THE CALDRON
1927

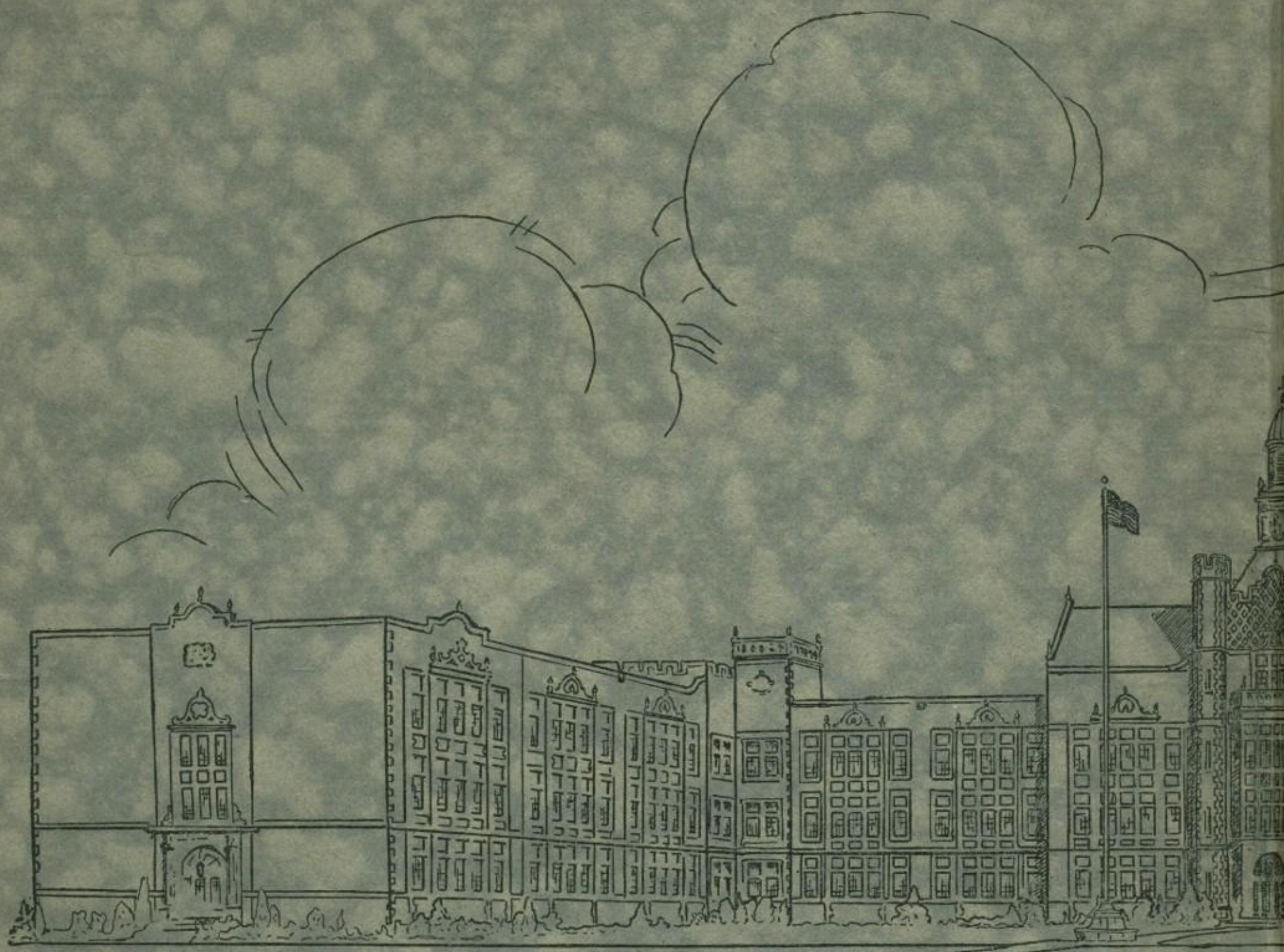

JOSEPH P. MARTIEN
7 E. OVERLOOK RD.
CLEVELAND HEIGHTS, O.

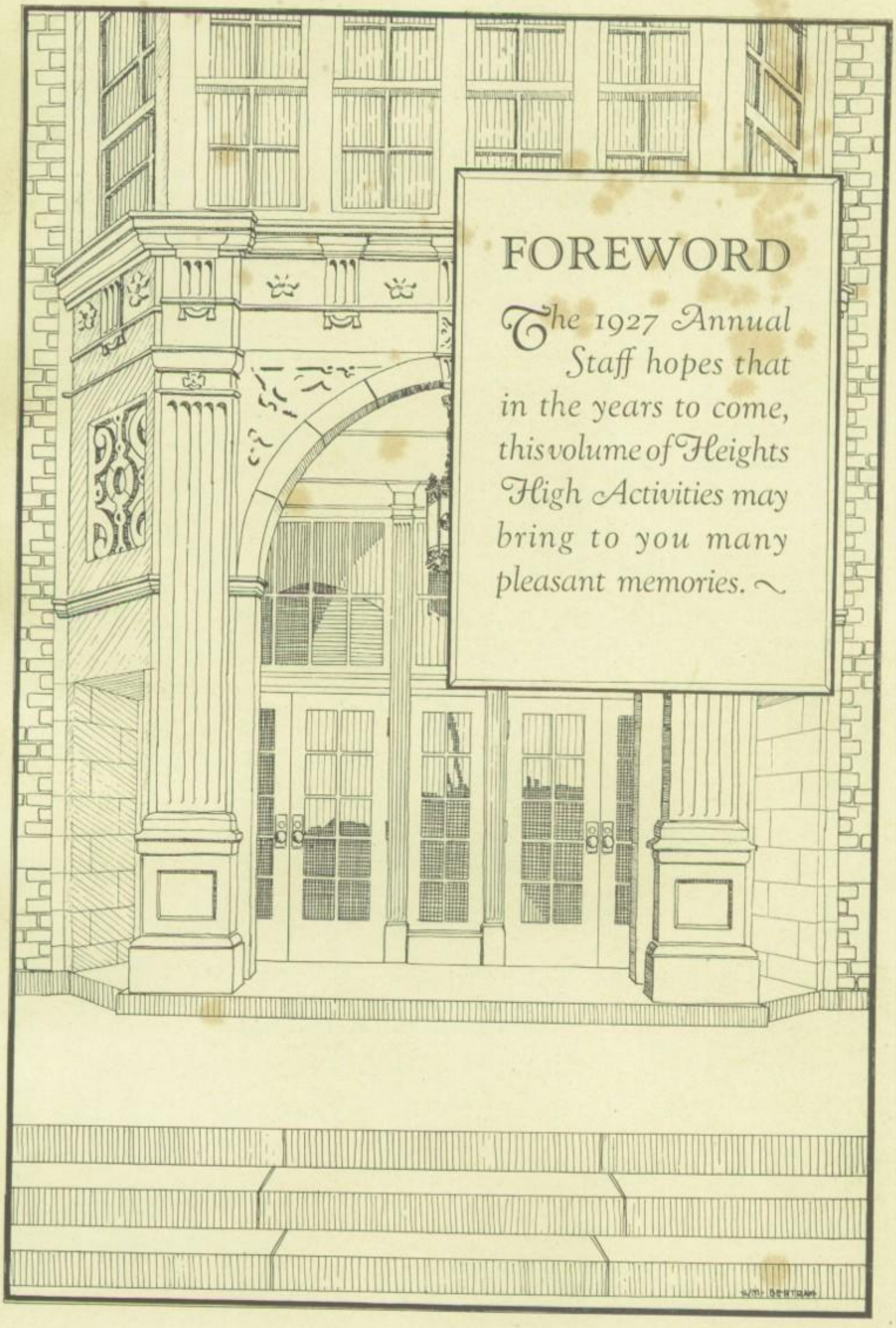

FOREWORD

The 1927 Annual Staff hopes that in the years to come, this volume of Heights High Activities may bring to you many pleasant memories.

DEDICATION

EVERITT E. MORLEY

CONTENTS

Our Seniors

~ Juniors ~

Sophomores

Activities

~ Clubs ~

Boys' Athletics

Girls' Athletics

School Calendar

Advertising

SCHOOL BOARD

FRANK L. WILEY
SUPERINTENDENT

DAVID W. TEACHOUT
PRESIDENT

RUDOLPH A. MALM

WILLIAM B. WOODS

MRS. CAROLINE WILLIAMS

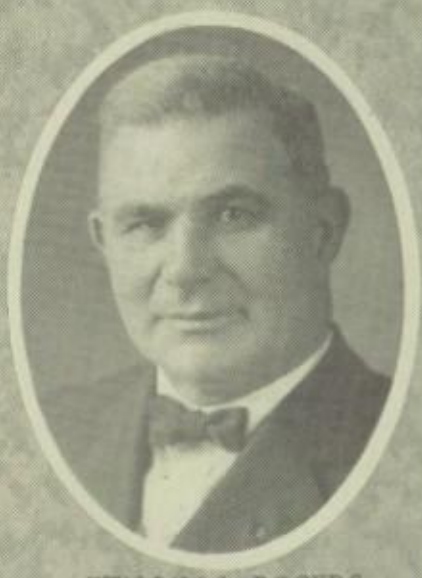

WILLIAM L. EGGERS

FACULTY

E. E. MORLEY
PRINCIPAL

J. R. IRONS
ASST.
PRINCIPAL

MISS WALLACE
DEAN OF
GIRLS

MISS AUBURN

MISS STEPHENS

MISS LAYER

MISS BRASELTON

F. THACKABERRY

C. A. DRURY

A. T. COURDRAY

MISS WISWALL

MISS DEERING

A. SPENCER

R. S. STEPHAN

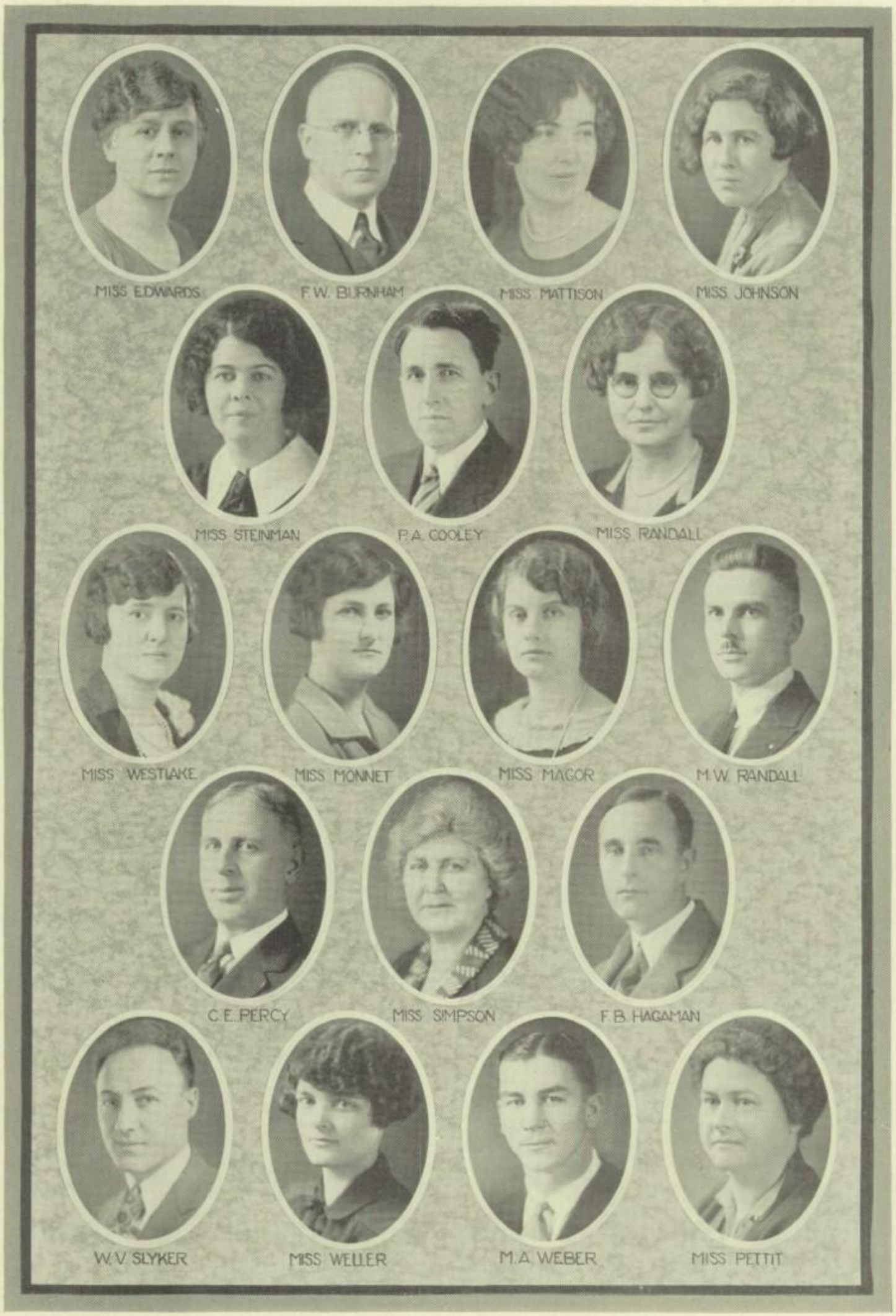
MISS EDWARDS
F.W. BURNHAM
MISS MATTISON
MISS JOHNSON
MISS STEINMAN
P.A. COOLEY
MISS RANDALL
MISS WESTLAKE
MISS MONNET
MISS MAGOR
M.W. RANDALL
C.E. PERCY
MISS SIMPSON
F.B. HAGAMAN
W.V. SLYKER
MISS WELLER
M.A. WEBER
MISS PETTIT

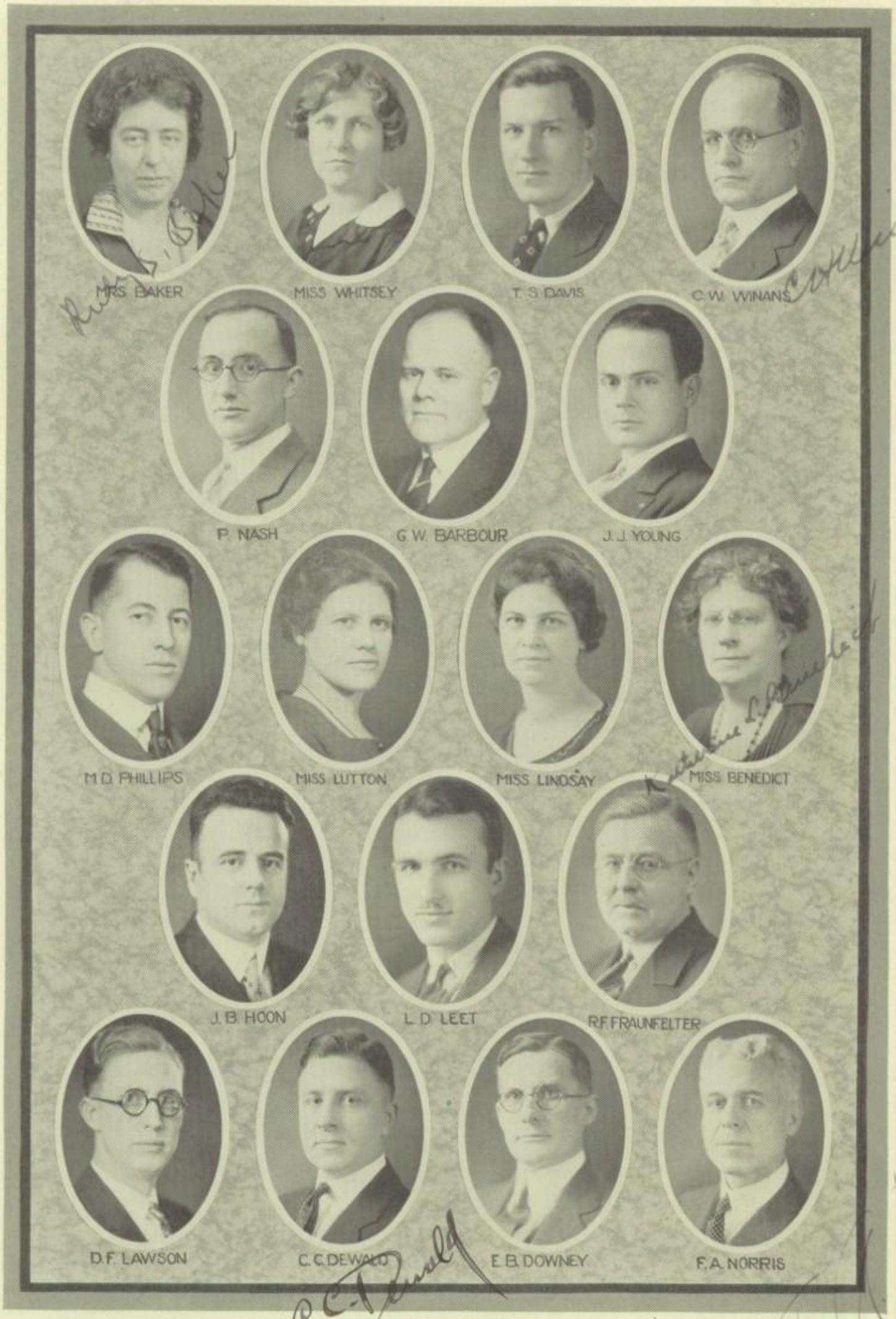
MRS. BAKER
MISS WHITSEY
T. S. DAVIS
C. W. WINANS
P. NASH
G. W. BARBOUR
J. J. YOUNG
M. D. PHILLIPS
MISS LUTTON
MISS LINDSAY
MISS BENEDICT
J. B. HOON
L. D. LEET
R. F. FRAUNFELTER
D. F. LAWSON
C. C. DEWALD
E. B. DOWNEY
F. A. NORRIS

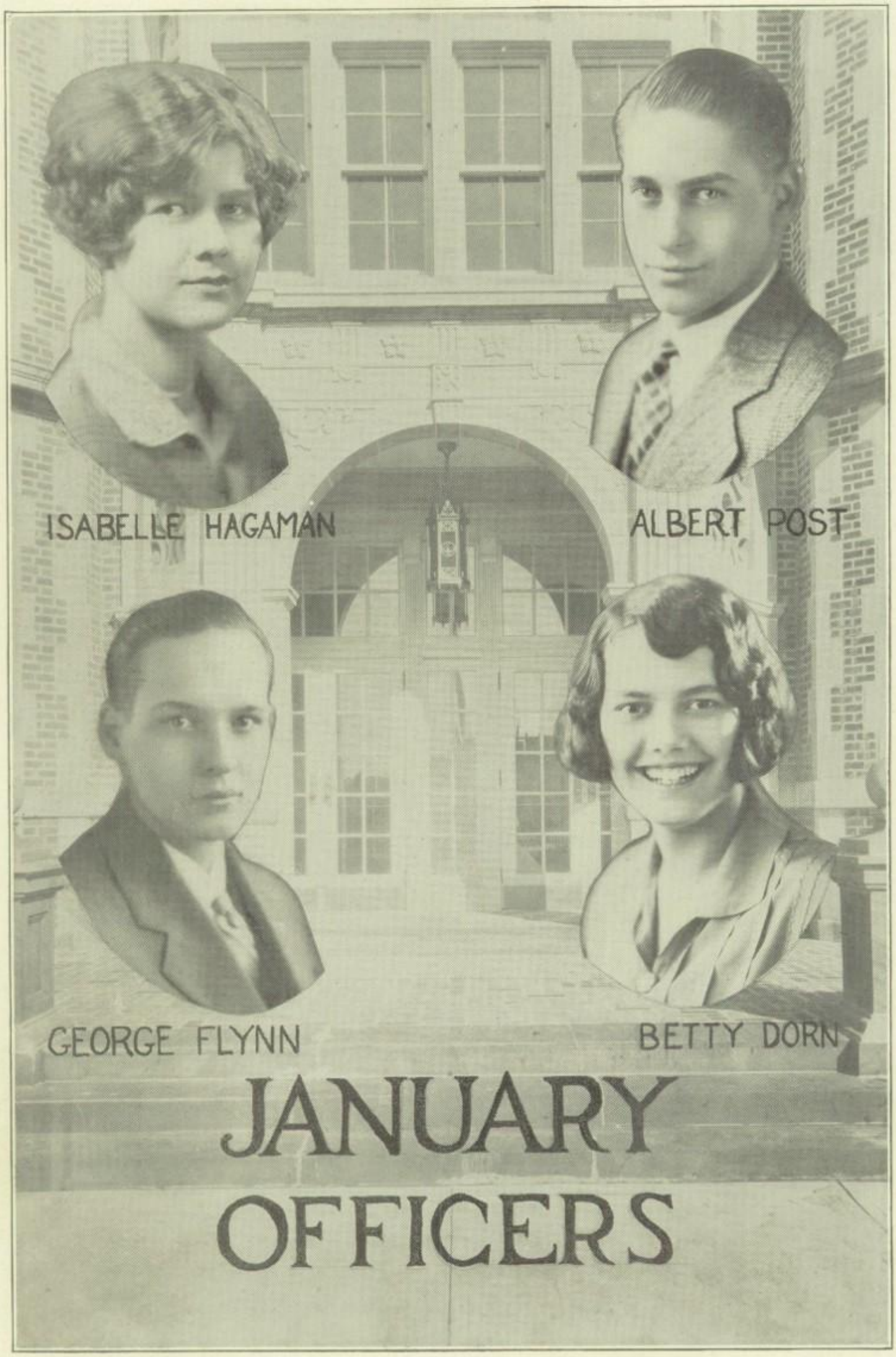
ISABELLE HAGAMAN
ALBERT POST
GEORGE FLYNN
BETTY DORN
JANUARY
OFFICERS

ISABELLE HAGAMAN—President: belonged to the Friendship Club as Service Chairman during her junior year, and President in her Senior year, an active member of the Dramatic Club, having the lead in the Annual Play in her Junior year, a member of the National Honor Society, on the Editorial Board and Circulation Department of the Black and Gold Staff, and President of the February Class.

ALBERT POST, whose hail good fellowship manner made him a friend of everyone at Heights, was in the Tumbling Team, Operetta Club, Varsity H Club, a champion swimmer at Heights, and Vice-President of his class.

BETTY DORN, known at Heights as the girl with the contagious smile, was not only secretary of the February Class, but a member of Leaders' Class, Literary Club, and Asst. Business Manager of the Black and Gold Staff.

GEORGE FLYNN, a quiet boy but known to everyone because he was so likeable, was Treasurer of the February Class, played football, a Student Council member, Vice-President of Wistgoma Club in his Sophomore year, and a collector of stamps.

ABT, FLORA
Art Club—3, 4
Make-up Club—4

CARTER, MURIEL
Leader's Class—3, 4
Journalism Club—4
Friendship Club—2, 3, 4
Glee Club—2, 3
B. and G. Staff—4

BAER, RAYMOND
Journalism Club—3
Sec. Treas.
B. and G. Reporter—4
Radio Club—2
Baseball—3
Asst. Mgr.

COHN, ROSE
Art Club—4
Friendship Club—4
Commercial Club—4
Pres.—4

BALDWIN, WILLIAM
Radio Club—3, 4
Sec.
Operetta—4
Glee Club—3

DEMBOVITZ, MINNIE
Art Club—3, 4
Student Council—4
Friendship Club—4
Leaders' Class—2, 3

BARRETT, MARY LOUISE
History Club—2, 3, 4
Pres.—3
Caldron Staff—4
B. and G. Staff—3

DE VRIES, BLANCHE
Journalism Club—4

BOURGEOIS, RUSSELL
Radio Club—2
Operetta Club—3, 4
French Club—4

DI DONATO, CLARA
Friendship Club—4
Leaders' Class—2, 3, 4
Basketball—2, 3, 4
Baseball—2
Soccer—4

Russell P. Bourgeois

ESTROW, STANLEY
- Football—3, 4
- Student Council—4
- Booster's League—4
- Hilltop Serenaders—4 Mgr.
- Radio Club—4

GOLDHAMER, MORTON
- Latin Club—3
- Chemistry Club—4
- Debating Club—4
- Debating Team—4 Capt.
- Nat'l Honor Society—4

FLESHIN, EDYTHE
- Friendship Club—4
- Art Club—4
- Glee Club—3
- Makeup Club—4

GORDON, JAMES
- Football—2, 3, 4 Capt.
- Basketball—2, 3, 4
- Track—4
- Wistgoma Club—2
- Student Council—2, 4

GEBAUER, IRENE
- Friendship Club—2
- Operetta Club—4
- Spanish Club—4

GRANHOLM, RUTH
- Hockey Team—2
- Friendship Club—2, 3
- Glee Club—2

GOLD, MELVIN
- Commercial Club—4
- Orchestra—2, 3, 4
- Glee Club—3, 4
- Operetta Club—3, 4
- Biology Club—3

GROENWOLD, GORDON
- Radio Club—3
- Glee Club—3
- Chess Club—3
- Orchestra—4

GOLDBERG, ANNE
- French Club—3
- Friendship Club—3, 4
- Biology Club—4

HAGUE, ARTHUR
- Student Council—2, 3
- Orchestra—2, 3
- Glee Club—4

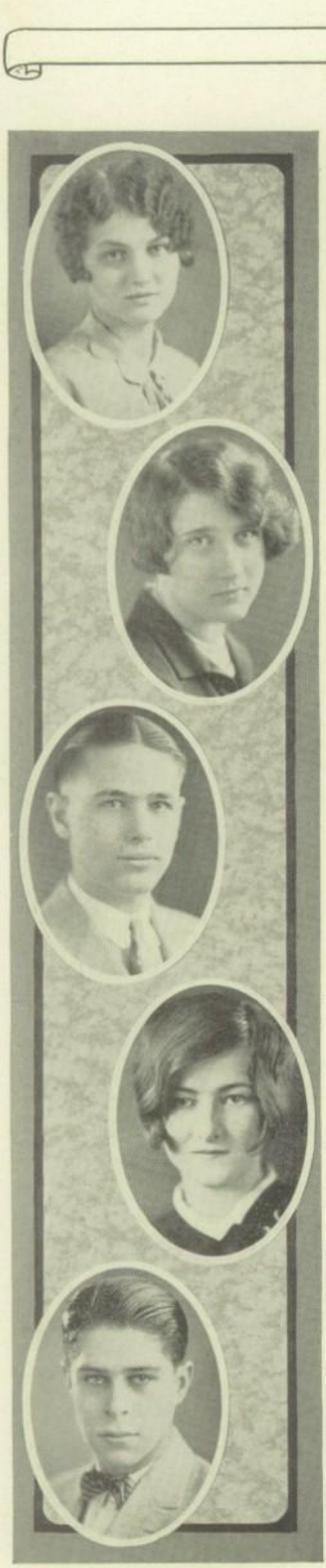

HELLRIEGEL, MARIE
Friendship Club—2
Journalism Club—4

KOFRON, IRENE
Nat'l Honor Society—4
Leaders' Class—4
Friendship Club—2, 3, 4
Literary Club—3, 4

HOHAGE, MARCELLA
Nat'l Honor Society—4
Literary Club—3, 4
Vice Pres.,
Program Chairman
Friendship Club—2, 3, 4

KOLINSKY, CELIA
Friendship Club—2
Debating Club—2, 3
Interscholastic Team—3
Literary Club—4

HOMANS, HERBERT
Student Council—2, 3, 4
Wistgoma Club—2 3
Sec.—2
Combined Sec.—3
Nat'l Honor Society—4

KRITZER, SELMA
Journalism Club—3, 4
Friendship Club—2

KELLY, ALICE
Friendship Club—2, 3, 4
French Club—4
Literary Club—3
Boosters' League—4

LAMB, DOROTHY
Friendship Club—2, 4
Literary Club—3, 4
Student Council—3
Girls' Cabinet—3
Leaders' Class—4

KNEEN, ROBERT
Basketball—2, 3, 4
Hi Y Club—3, 4
Soph. Hi Y Club—2
Pres.
Football—3
Varsity H Club—4

LEE, KATHRYN
Friendship Club—2, 3, 4
Council Rep.—4
Leaders' Class—4
Literary Club—3, 4
Nat'l Honor Society—4

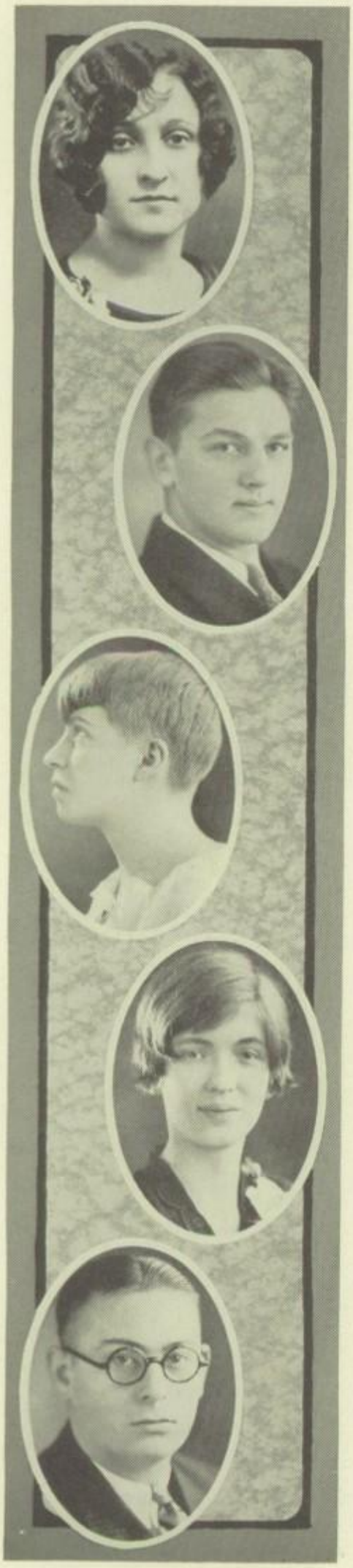

LEVINE, IDA
Friendship Club—4
Operetta Club—4
Commercial Club—4
Black and Gold Staff—3
Assembly Chorus—4

MILLER, JAMES
Baseball—2
Glee Club—3
Operetta Club—3, 4
Chemistry Club—4
Boosters League—4

LIFSCHATZ, JOSEPH
Glee Club—3
Operetta Club—4

MOORE, WILLIAM
Basketball—3, 4

MAYER, RUTH
Friendship Club—4
Leaders' Class—4
Commercial Club—4
Basketball Team—3, 4
Baseball Team—3

NORRIS, ALICE
Leaders' Class—2, 3, 4
Friendship Club—4
Art Club—3, 4
Vice Pres.
Black and Gold Staff—4
Operetta Club—4

MACDONALD, KATHLEEN
Friendship Club—2, 3, 4
Leaders' Class—4
Literary Club—3, 4
Program Chairman—3
Secretary—4
Student Council—4
Nat'l Honor Society—3, 4
Pres.—4

POWERS, MADONNA
Commercial Club—4
Boosters League—4
Operetta Club—4
Assembly Chorus—4
Friendship Club—2

MICHAEL, SAMUEL
History Club—3
Basketball—3, 4
Football—3
Glee Club—2, 3
Chemistry Club—3

OSWALD, MARGARET
Friendship Club—3

REHARK, AILEEN
Friendship Club—2, 3, 4
Choral Club—4

SCHMUNK, JOHN
Football—1, 2, 3
Swimming—1, 2, 3
Asst. Mgr.—3
Glee Club—2, 3, 4
Stage Mgr.—3
Operetta Club—3, 4

RICKEL, EVA
Friendship Club—4
Commercial Club—4
Glee Club—4

SELKER, EDITH
History Club—3, 4
Treas.—4
Glee Club—3, 4
Pres.—4
Friendship Club—2, 3, 4
Assembly Chorus—4
Black and Gold Staff—4

ROSENBERG, MARVIN
Track—2
History Club—2
Radio Club—2, 3
Commercial Club—4
Operetta Club—4

SHEIBLEY, FRED

ROWE, PANSY
Friendship Club—3, 4

SIEGEL, ARTHUR

SCHMITT, GRACE
Friendship Club—2, 3, 4
Literary Club—3, 4
Leaders' Class—4
Boosters' League—4
Student Council—2

SMITH, ARDEN
Operetta Club—4
Glee Club—4
Track—2, 3, 4
Black and Gold Staff—2, 3
Basketball—2

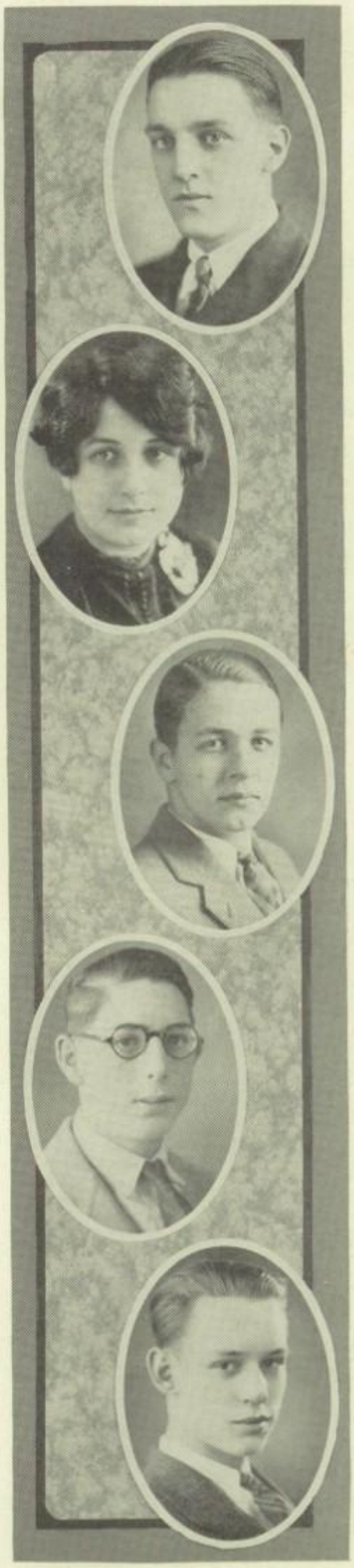

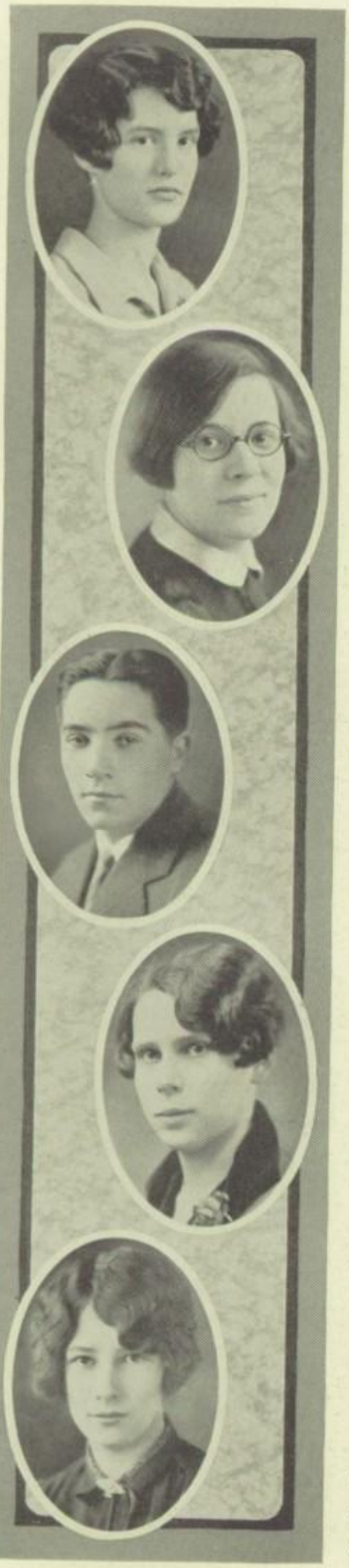

SNOWDEN, ELIZABETH
Friendship Club—2, 3, 4
Leaders' Class—2, 3
Literary Club—3, 4

VEAZEY, BETTY
Literary Club—3, 4
Friendship Club—3, 4
Nat'l Honor Society—3, 4
Sec.—4
Black and Gold Staff—4
News Editor
Senior Ring Committee—4

SPITZ, MIRIAM
Art Club—4
Glee Club—2, 3, 4

VORPE, BETTY
Glee Club—2, 3, 4
Black and Gold Staff—4
H Book Staff—4
Editor
History Club—4
Friendship Club—2, 3, 4

THOMPSON, STANLEY
Basketball—4
Baseball—4
Journalism—4

WATERBURY, HALCYON
Spanish Club—4
French Club—2, 3
Friendship Club—2, 4
Operetta Club—4

TREDWAY, EULA
Friendship Club—2, 3, 4

WEBER, CHRISTINA
Friendship Club—3
Literary Club—3, 4
Spanish Club—4
Glee Club—3
Nat'l Honor Society—4

TRUMAN, ELEANORE
Stage Property Boss—4
Leaders' Class—2, 3
Art Club—2, 3, 4
Baseball Team—3

HENDRICKS, NEWELL

LANGER, GEORGE

MOONAN, DENIS

WE, the Senior Class of January 1927 of Cleveland Heights high school being of sound mind and memory and considering the possibility of death sometime in January do make public and declare this our last will and testament, hereby revoking all or any other testaments heretofore made by us. We hereby give and bequeath:

ARTICLE I

First: Our sincere and lasting gratitude for a splendid school building from which we had the honor of being the first class to graduate.

Second: To all teachers who piloted us through these unforgettable years at high school, our sincere thanks.

ARTICLE II

To individuals of the faculty we make the following bequests:

First: To Mother Clarke a memorandum book to keep track of all her children's troubles.

Second: To Miss Alburn a class that appreciates great authors and good literature.

Third: To Miss Whitsey, the continuation of being an admirable guide and advisor to future classes.

Fourth: To Mr. Irons, all study halls run on the honor system.

ARTICLE III

To members of the school we make the following bequests:

First: Betty Snowden leaves to Mother Clarke all her lost fountain pens and various other possessions.

Second: Herbert Homans leaves all his love letters and dance programs to Edwin Caspell.

Third: Jack Schmunk leaves his air of sophistication to Donald Wright, to be applied gently.

Fourth: Betty Veazey leaves all her "E" badges to Mary Lou Freeman providing her endurance permits such a weight.

Fifth: James Gordon leaves his latest book, "How to be Modest though Handsome" to Bill Joslin.

Sixth: Kathleen MacDonald leaves the recipe of her famous hair dye to Dorothy Batchelor.

Seventh: George Flynn and Muriel Carter leave their various nooks and corners to Virginia Palmer and Bob Dodd.

Eighth: Denis Moonan leaves his experience as a senior to Clem Gunn, who may be able to use it.

Ninth: Blanche DeVries leaves her favorite hobby of skipping school to Grace Evans.

Tenth: Marie Hallreigel leaves her diary "Memories of a Dashing Brunnette", to Ruth Bohanon.

Eleventh: Melvin Gold leaves his travelogue "Bluffing Through High School" to Mark Daliere, who may disregard it.

Twelfth: Al Post leaves his hearty greeting to anyone who has the technique to get away with it.

Thirteenth: Betty Dorn bequeaths her contagious smile to Arline Landgrebe.

In witness whereof, this eighteenth day of January, 1927, we do accord our name.

THE SENIOR CLASS OF 1927

Duly attested by
Isabelle Hagaman.

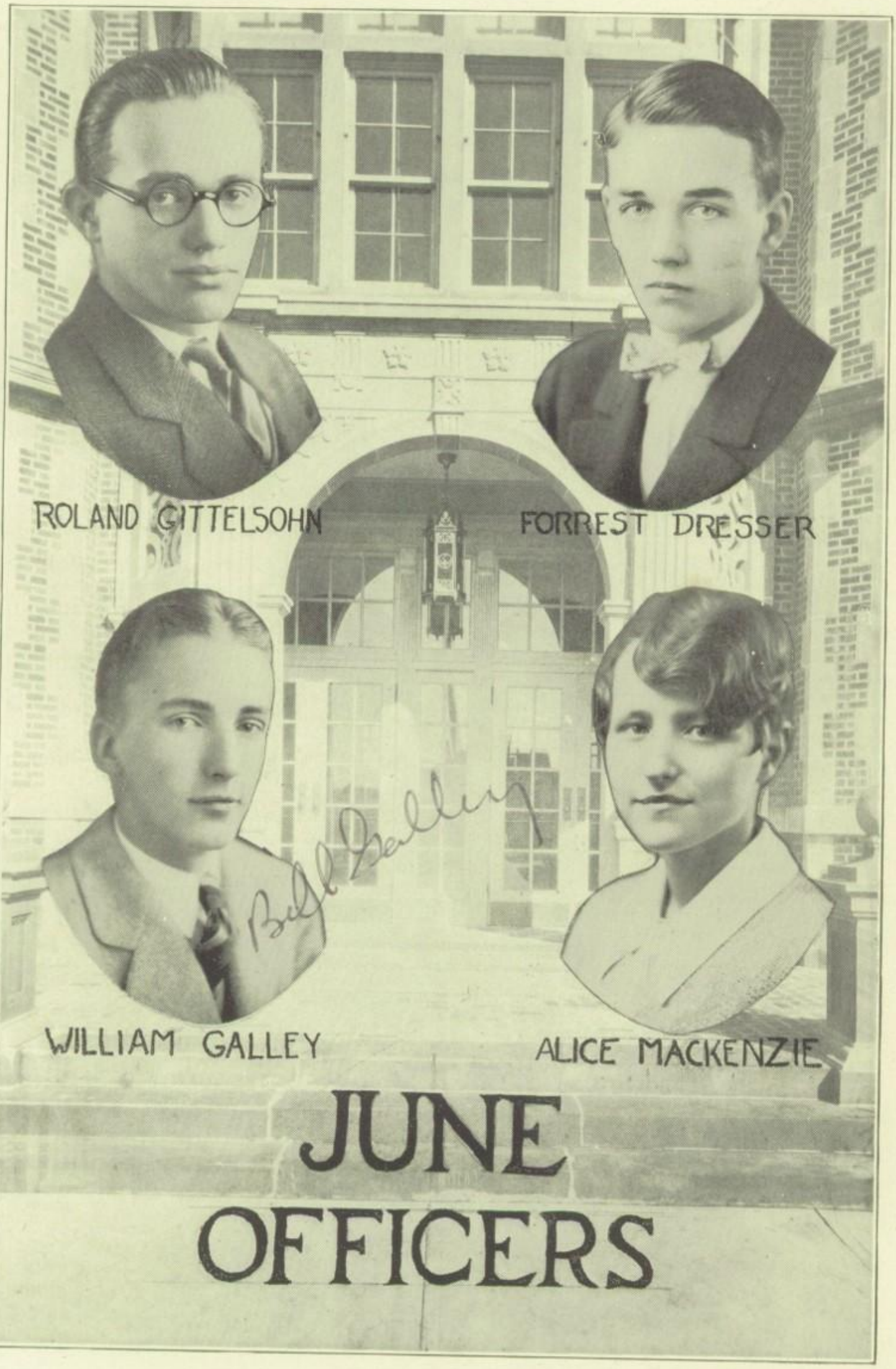
ROLAND GITTELSOHN
FORREST DRESSER
WILLIAM GALLEY
ALICE MACKENZIE
JUNE
OFFICERS

To Roland Gittelsohn, the President of the Senior Class, Heights High can say, "We're mighty proud of you." "Red" has been captain of the Interscholastic Debating team since his Sophomore year. He has been an active member of the Debating Club, having been Secretary in his Junior year and President in the Senior year. When only a Junior "Red" won the first prize for Heights in the Ohio State Extemporaneous Speaking Contest. "Red" was taken into the National Honor Society in his Junior year which is the greatest honor a Junior can receive. He also was on the Caldron Staff in his Senior year.

"A FRIEND in need is a friend indeed." This true friend is Forrest Dresser, Vice-President of the June graduating class. He was the Manager of the Varsity Football team in his Senior year. He was Treasurer of the Hi Y Club, and Secretary of the National Honor Society. Forrest was taken into the Senior Dramatic Club which is an honor desired by many.

ALICE MACKENZIE has received one of the highest honors that a Senior can receive, she is a member of the editorial board of the Caldron Staff. She was Secretary of the June Class, President of the Girls' Cabinet, a member of the Dramatic Club, and she also was in the Debating Club.

WILLIAM GALLEY is the business man of the June Class, and the Business Manager of the Black and Gold. He was a member of the Wistgoma Club, Caldron Staff, and President of the Boosters League.

ALFORD, GRACE
History Club—2, 3
Commercial Club—4
Baseball—2

BARTH, JOANNA
Friendship Club—4
History Club—4

ANDERSON, LOUISE
Basketball—4
Friendship Club—3, 4
History Club—4
Operetta Club—4
Popular Song Club—3

BARUCH, MABEL
Debating Club—2, 3
Debating Team—3
Dramatic Club—4
Leaders' Class—4
Black and Gold Staff—4

ATLAS, SYLVIA
Popular Song Club—3
Literary Club—3, 4
Leaders' Class—4
Friendship Club—4
Journalism Club—4

BATCHELOR, DOROTHY
Friendship Club—3, 4
Leaders' Class—4
Basketball—2
Glee Club—2
Operetta Club—4

BAKER, HARRY
Tennis—2, 3, 4
Stage Crew—2, 3
Dramatic Club—3, 4
Pres.—4
Wistgoma Club—2
Glee Club—2

BAXA, ELEANOR

BALKE, RALPH
Football—3
Corridor Club—4

BECKERMAN, SHERMAN
Orchestra—2, 3, 4
Vice Pres.—3
Banjo Club—4
Pres.

BECKWITH, ROBERT
Football—3, 4

BIALOSKY, JEANNETTE
Nat'l Honor Society—4
Literary Club—3, 4
Black and Gold Staff—4
Associate Editor
Biology Club—3
Friendship Club—4

BELL, HELEN
Friendship Club—2, 3, 4
Glee Club—2
History Club—2, 3
Spanish Club—4
Leaders' Class—4

BINGHAM, ALICE
Leaders' Class—2, 3, 4
Vice Pres.
Dramatic Club—3, 4
Tennis Team—4
Caldron Staff—4
Student Council—4

BELLET, IDA
Operetta Club—3, 4
Friendship Club—2
History Club—3
Chorus Class—3

BINNS, EDWARD
Radio Club—2, 3
Vice Pres.
Nat'l Honor Society—3
Track—1, 2

BENNETT, MILLS
Radio Club—3, 4
Vice Pres.—3
Pres.—4

BLAU, HENRIETTA
French Club—3, 4
Nat'l Honor Society—3, 4
Caldron Staff—4
History Club—4
Friendship Club—3

BERTRAM, WILLIAM
Art Club—2, 3
Caldron Staff—4

BOWEN, ROBERT
French Club—4
Football—2, 3
Track—2

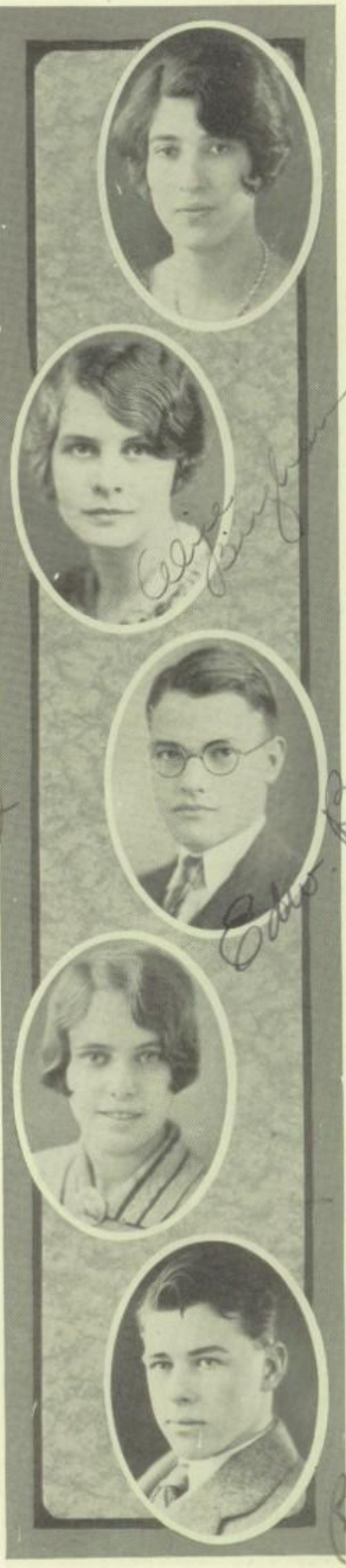

BRAMLEY, LAWRENCE
History Club—2, 3, 4

BRUSH, EETTY
Glee Club—2
Friendship Club—2
History Club—4
Assembly Chorus—4

BREEN, NORMAN
Football—4
Basketball—4
Baseball—4
Glee Club—4
Vice Pres.

BUCKLEY, JOHN
Orchestra—2, 3, 4
History Club—3
Dramatic Club—3, 4
Stage—3, 4
Student Mgr.

BROCK, BERTRAM
Track—3, 4
Football—3, 4
Radio Club—3
Black and Gold Staff—4
Interscholastic Violin Competition—4

BUKA, ROSALIND
Art Club—3
Friendship Club—2, 3
Journalism Club—3
French Club—4

BROWN, RICHARD
Glee Club—3, 4
Student Council—3
H Book Staff—2

BURKHART, JOHN
Journalism Club—3
Pres.
Baseball—3, 4
Mgr.
Black and Gold Staff—3, 4
Student Council—2, 3
Athletic Assn.—4

BROWN, VIRGINIA

CARMAN, ELEANOR
Friendship Club—2, 3, 4
Service Chairman—4
Art Club—3
Literary Club—4
Caldron Staff—4

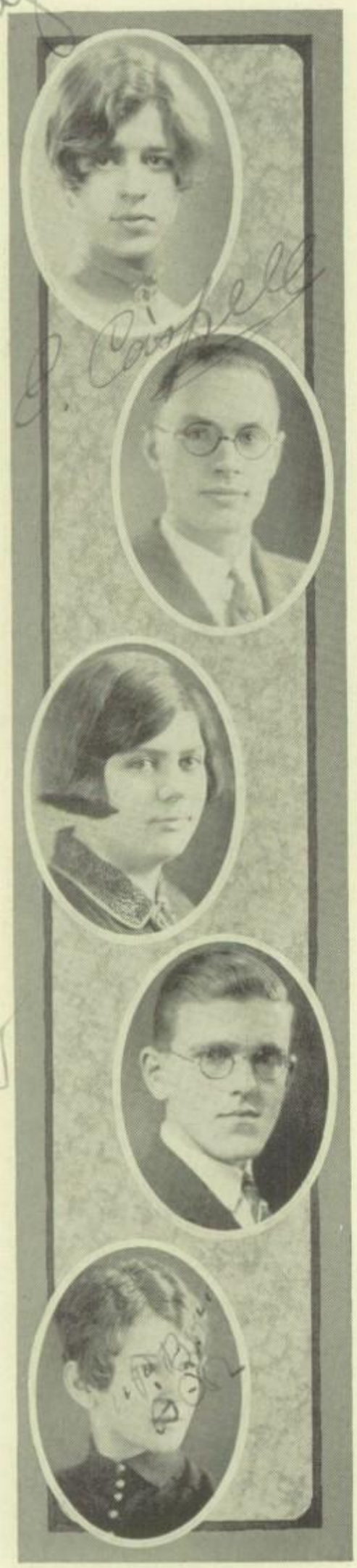

CARPENTER, BETTY
Student Council—3
Dramatic Club—4
Leaders' Class—2, 3
Senior Prom Committee—4
Girls' Cabinet—3

CLEMENTS, STERLING
Black and Gold Staff—4
Radio Club—4
Stamp Club—3
Pres.

CASPELL, EDWIN
Nat'l Honor Society—3, 4
Pres.
Debating Team—4
Captain
Debating Club—4
Vice Pres.
Caldron Staff—4
Student Council—4

CLOUGH, JOSEPH
Dramatic Club—3, 4
Stage Crew—2, 3
Chess Club—3

CATANO, LEONA
Popular Song Club—2
Friendship Club—3, 4

COLLING, JEAN
Friendship Club—4

CHERNEY, DONALD
Debating Club—4
Interscholastic Debating Team—4
Student Council—3
Journalism Club—3
Vice Pres.
Sec., Treas.
Glee Club—4

COOK, RUDYARD
Radio Club—3
Boosters' League—4

CIBS, PEARL
Commercial Club—4
Boosters' League—4
Operetta Club—4
Literary Club—2, 3, 4
Friendship Club—3, 4

COPELAND, MILDRED
Glee Club—3, 4
Operetta Club—4
Biology Club—4
Soccer—4

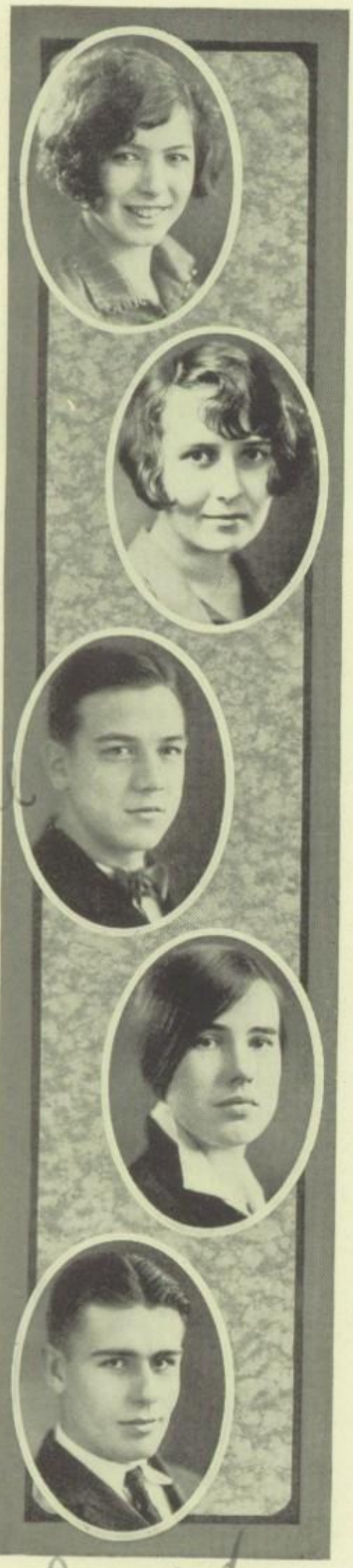

COX, HELEN
Friendship Club—1, 2, 3
Art Club—3
Glee Club—2, 3

DAVIES, RICHARD
Football—4
Varsity Mgr.
Caldron Staff—4
Black and Gold Staff—3
Editorial Board
Senior Play—4
Business Mgr.
Extemporaneous Speaking
Contest—3

CRABTREE, GERALDINE
Friendship Club—2, 3, 4
Spanish Club—4
Corridor Club—4
Literary Club—4

DAY, DONALD
Caldron Staff—4
Latin Club—3, 4
Sec., Treas.—3
Vice Pres.—4
Glee Club—2
Boosters' League 4

DALIERE, MARK
Executive Council—3, 4
Football—3, 4
Treas. Class—3
Hi Y Club—4
Vice Pres.
Chorus Club—4
Pres.

DIAMOND, DINA

DAUTEL, HARRIET
Nat'l Honor Society—3, 4
Operetta Club—3, 4
Glee Club—3, 4
Caldron Staff—4
Assembly Chorus—4

DIAMOND, MARGARET
History Club—3, 4
Sec.—4
Friendship Club—3, 4
Tennis Team—4
Basketball—2, 4

DAVIES, LEONARD
French Club—3, 4
Chemistry Club—4

DICK, VIRGINIA
Commercial Club—4
Pres.
Operetta Club—3, 4
Librarian—4
Glee Club—2, 3
Friendship Club—4
Caldron Staff—4

[23]

DILL, MARTIN
Operetta Club—3, 4
Chemistry Club—4
Glee Club—2
Stage Crew—4

ERWIN, GERTRUDE
Leaders' Class—4
Friendship Club—2, 3, 4
Caldron Staff—4
Art Club—3, 4
Basketball—4

EARHEART, RICHARD
Radio Club—4
Banjo Club—4
Orchestra—3
Football—3

EVANS, GRACE
Journalism Club—3, 4
Glee Club—2

EBERLE, CHARLOTTE
Glee Club—4

EWING, DONALD
Journalism Club—3
Radio Club—4
Booster's League—4
Track—3

EHRLICH, CLARA
Friendship Club—2, 3
Soph. Dramatic Club—2, 3
Biology Club—4

FARRIS, HELEN
Friendship Club—4

EISELE, LOUISE
Swimming Club—4
Literary Club—3
Biology Club—3
Assembly Chorus—4

FENNER, LILLIAN
History Club—3
Friendship Club—3, 4
Literary Club—3, 4
Sec., Treas.—4
Basketball—4

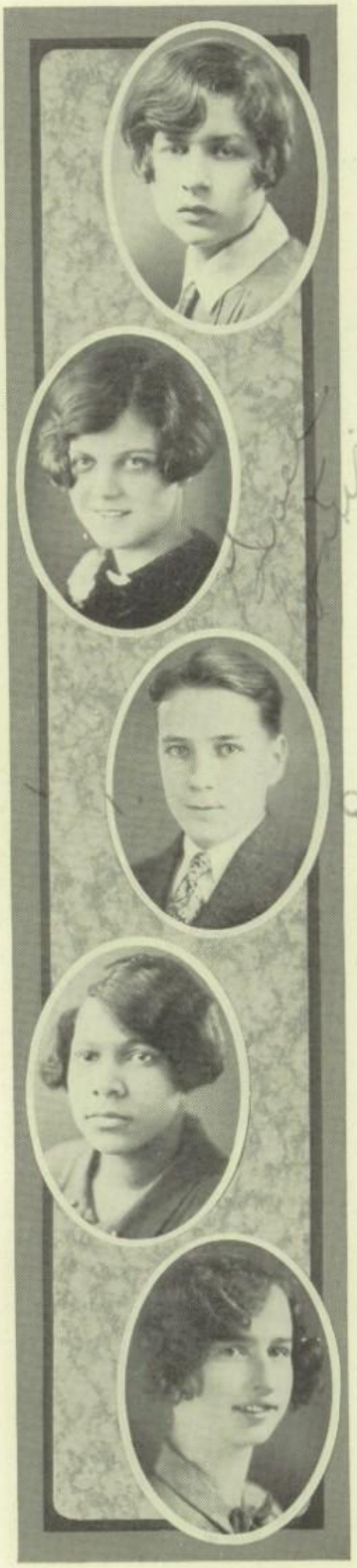

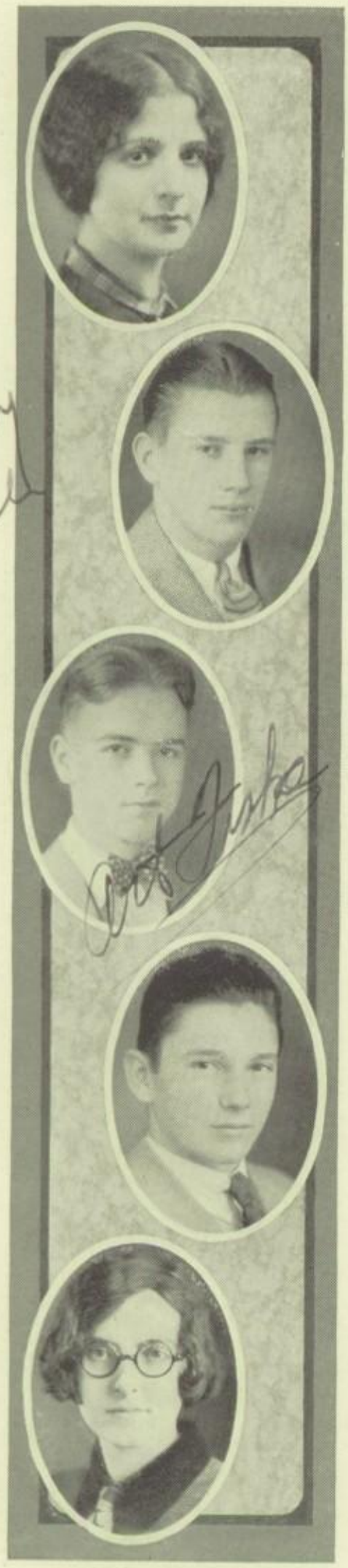

FERTMAN, ELIZABETH
Friendship Club—3, 4
Commercial Club—4

FOX, GLENN
Commercial Club—4

FISH, LAWRENCE
French Club—4
Treas.
Glee Club—4
Basketball—3
Asst. Mgr.
Choral Club—4
Assembly Chorus—4

FREEMAN, MARY LOU
Student Council—2, 3, 4
Sec.—3
Vice Pres.—4
Leaders' Class—2, 3, 4
Sec.—3
Friendship Club—2, 3, 4
Treas.—3
Social Chairman—4
Dramatic Club—3, 4
Hi Council—4
Vice Pres.

FISKE, ARTHUR
Football—3, 4
Debating Club—3, 4
Debating Team—4
Glee Club—3

FREYER, RUTH
Latin Club—3
Pres.
Leaders' Class—3
Nat'l Honor Society—4
Student Council—3
Caldron Staff—4

FITZSIMMONS, WILLIAM
Radio Club—4

GIBSON, RICHARD
Biology Club—4
Stamp Club—3

FORBES, HANNAH
Operetta Club—2
Assembly Chorus—4
Hockey—2
Art Club—3

GILCHRIST, HART
Football—2, 3, 4
Track—2, 3, 4
Swimming—4
Hi Y Club—4
Pres.
Dramatic Club—3, 4

GILSON, MILES
Chess Club—3
Stamp Club—3
Journalism Club—4
H Book Staff—4

GREGORY, WILLIAM
Radio Club—3, 4

GOLDSMITH, JESMA
Friendship Club—2, 3
Commercial Club—3
Chorus Club—3
Leaders' Class—3

GROSSBERGER, ALFRED
Glee Club—4

GOLLAND, SADIE
Commercial Club—4

GROSSMAN, ANNA
Glee Club—2, 4
Friendship Club—3, 4
Commercial Club—4
Biology Club—3

GOTTSCHLING, WILLIAM

GROSSMAN, BIRDIE
Biology Club—3
Glee Club—3, 4
French Club—4
Friendship Club—3, 4

GREENWALD, RUTH
Commercial Club—4
Friendship Club—4

GUNN, CLEMENS
Glee Club—2, 3
Basketball—2
Operetta Club—4
Wistgoma Club—2

GUTH, DOROTHY

HEART, BETTY
Literary Club—3, 4
Friendship Club—2, 3, 4
Black and Gold Staff—3
Leaders' Class—4
Operetta Club—4

HALL, CHARLES
Debating Club—2, 3, 4
Interscholastic Team—3, 4
Mgr.—4
Nat'l Honor Society—4
Vice Pres.
Football—3
Asst. Mgr.

HEJDUK, SYLVIA
History Club—2, 3, 4
Vice Pres.—2
Friendship Club—2, 3, 4
Glee Club—2
Boosters' League—4
Operetta Club—4

HARDIE, WILLIAM
Swimming Team—2
Football—3, 4
Student Council—3
Wistgoma Club—2, 3
Sec., Treas.
Hi Y Club—4
Pres.

HERKNER, DOLORES
Glee Club—2
Friendship Club—2
Assembly Chorus—4
Varsity Baseball—2, 3

HARDON, CATHERINE
Leaders' Class—4
Commercial Club—4

HILDINGER, ROY

HARRIS, ETHEL D.
Orchestra—2, 3, 4
History Club—3, 4
Friendship Club—2, 3, 4

HOPKINS, JESSICA
Leaders' Class—2, 3, 4
Sec.—4
Student Council—4
Treas.—4
Literary Club—3, 4
Pres.—4
Nat'l Honor Society—3, 4
Vice Pres.—4
Basketball—2, 3, 4
Capt.—3

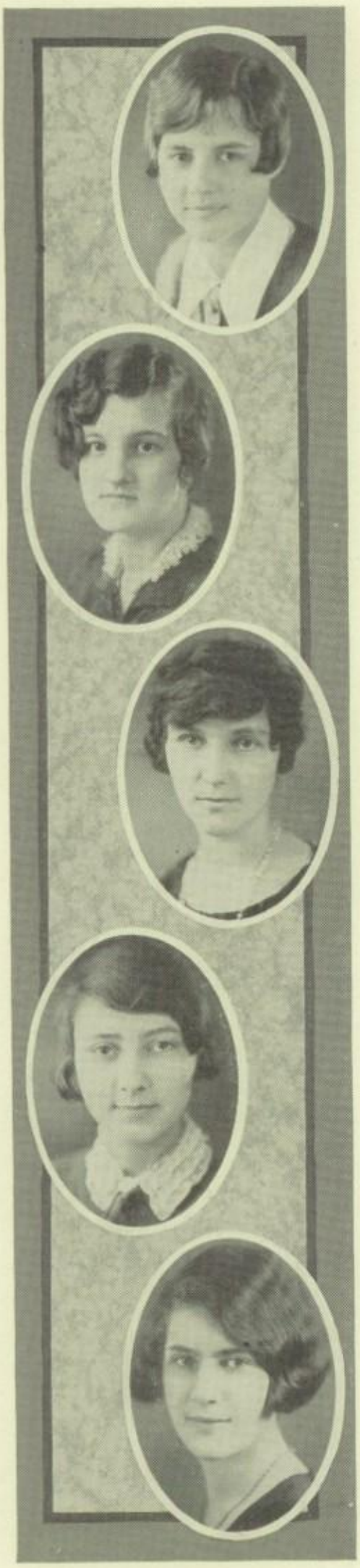

KENAN, MARY JANE
Debating Club—3, 4
Interscholastic Team—4
Leaders' Class—3, 4
Vice. Pres. Swimming Club —4
Booster's League—4
Nat'l Honor Society—4

HOSKINS, IDA
Friendship Club—2, 3, 4
History Club—4

HYSER, DOROTHY
Spanish Club—4
Assembly Chorus—4
Glee Club—4

KERNAN, EDNA
Glee Club—2, 3
Friendship Club—2, 3
Assembly Chorus—4

IDEN, RUTH
Nat'l Honor Society—4
Spanish Club—4
Sec.—4
Caldron Staff—4
Operetta Club—3, 4
Leaders' Class—2, 3

KEYES, VALERIE
Operetta—3, 4
Assembly Chorus—2, 3, 4

JONES, ANNE
Leaders' Class—2, 3, 4
Treas.—3
Pres.—4
Student Council—4
Athletic Assn.—4
Basketball—2, 4
Soccer—4

KING, EDNA
Friendship Club—3, 4
Operetta Club—4

KATZ, ESTHER
Nat'l Honor Society—3, 4
Latin Club—3, 4
Vice Pres.—4
Sec.—4
Friendship Club—2, 3
Caldron Staff—4

KIRTZ, LOUISE
Varsity Basketball—3
Leaders' Class—3
French Club—4
Basketball—3
History Club—4

KLEEMAN, MINNA
Glee Club—3, 4
Art Club—4
Friendship Club—2, 3, 4
Leaders' Class—4
Tennis Team—4

KORACH, HELENE
Friendship Club—3, 4
French Club—3, 4
Glee Club—2, 3, 4
Assembly Chorus—4
Basketball—3

KOWIT, BEATRICE
Friendship Club—3, 4
Glee Club—2, 3, 4

KLEIN, NORMAN
Senior Dramatic Club—3, 4

KRAMER, BESSIE
Friendship Club—3
Glee Club—4
Operetta Club—4
History Club—3
Spanish Club—4

KLOUDA, SYLVIA
Friendship Club—3, 4
Assembly Chorus—4

KRAUSE, GEORGE
Soph. Dramatic Club—2
Senior Dramatic Club—4
Football—4
Basketball—4

KLUGER, MARIAN
Dramatic Club—3, 4

KRONHEIM, DANIEL
Basketball—3, 4
History Club—2, 3, 4

KOHN, MILDRED
Booster's League—4
Friendship Club—4

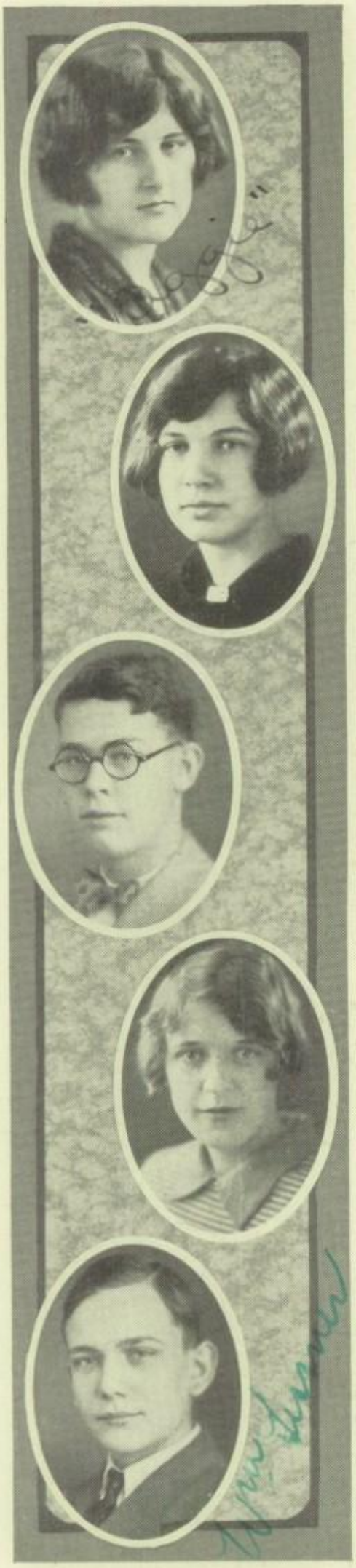

LANDGREBE, ARLIEN
Caldron Staff—4
Leaders' Class—4
Student Council—2, 3
Nat'l Honor Society—3, 4
Friendship Club—2, 3, 4
Cabinet—4

LEWIS, JULIA
Friendship Club—2, 3, 4
Commercial Club—3, 4
Black and Gold Staff—4
Business
Basketball—4
Choral Club—4

LANG, ELIZABETH
Friendship Club—3, 4
Student Council—4
Glee Club—3

LINDQUIST, THOMAS

LARKINS, RICHARD
Swimming Varsity—3, 4
Varsity Club—4
Athletic Assn.—4
Tennis—3
Banjo Club—4
Sec., Treas.

LINSELL, CHARLOTTE

LEDERER, MILDRED

LOUD, NATALIE
Dramatic Club—4
Caldron Staff—4
Friendship Club—2, 4

LESSNER, WILLIAM
Nat'l Honor Society—3, 4
Journalism Club—3
Vice. Pres.
Chess Club—4
Vice. Pres.
Treas.
Caldron Staff—4

LOWE, BEATRICE
Spanish Club—3, 4
Pres.—4
Leaders' Class—4
Friendship Club—2, 3, 4
Glee Club—4
Booster's League—4

MACKINNON, PRESTON
Football—2, 3, 4
Wistgoma Club—2
Hi Y Club—3, 4
Varsity H Club—4
Basketball—2

MCGUIRE, ROBERT
Tennis Squad—4

MAGNUSSON, MARGARET
Glee Club—2
Friendship Club—2, 4
Commercial Club—4

MEIL, RONALD

MANSON, DOROTHY
Friendship Club—2, 3, 4
Commercial Club—4
—Sec.—4
Bank Staff—4

MERLIN, SYLVIA
French Club—3, 4
Black and Gold Staff—4
Friendship Club—4

MARKS, IDELINE
Glee Club—2, 3, 4

MIETHER, WILLIAM
Track—2
Art Club—3, 4
Booster's Club—4

MARSHALL, BETTY
Leaders' Class—2, 3, 4
Vice Pres. of Athletics—4
Friendship Club—2, 3, 4
Literary Club—3, 4
Vice Pres.—4
Basketball—2, 3, 4
Soccer—4

MILES, LAURA
Glee Club—3
Spanish Club—4
Operetta Club—4
Assembly Chorus—4

MINOR, WILLIAM
Football—2, 3, 4
Capt.—4
Hi Y Club—4
Athletic Assn.—4
Varsity H Club—4

NEEDHAM, DELBERT
Spanish Club—3, 4
Tumbling Team—2, 3

MORSE, FRANCES

NELSON, NINA
Operetta Club—3
Glee Club—2, 3
Commercial Club—4
Chairman of Program Committee

MUNY, GERTRUDE
Glee Club—2
Friendship Club—2, 3, 4
Art Club—3, 4
Make-up Club—4

NEWMAN, EDWARD
Tennis—4
Senior Dramatic Club—3, 4
Annual Play—3
Nat'l Honor Society—4
French Play—2

MURPHY, ETHEL
Student Council—3
Girl's Cabinet—3
Glee Club—2
Friendship Club—3, 4
Basketball—4

NEWMARKER, ELEANOR

MYERS, HAROLD
Football—2, 3, 4
Basketball—2, 3, 4
Baseball—2, 4
Track—2
Caldron Staff—4

OLMSTED, MURIEL
Friendship Club—2, 3
Art Club—3
Operetta Club—3
Glee Club—2

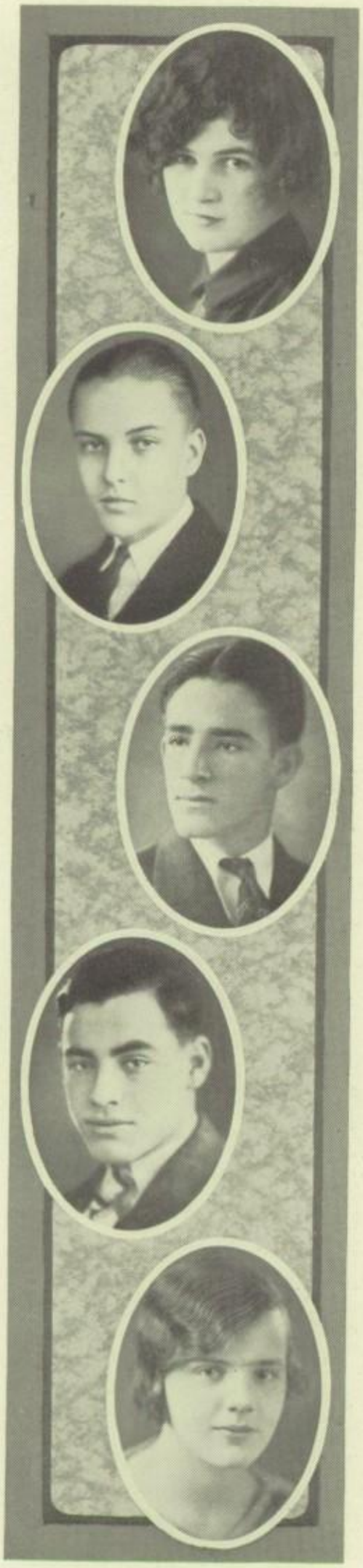

OYSTER, DOROTHA
History Club—3
Friendship Club—4
Art Club—4
Caldron Staff—4
Operetta Club—4

PLUMB, HELEN

PENTY, ELLSWORTH
Spanish Club—3, 4
Vice Pres.—4
Booster's League—4
Caldron Staff—4
Bank Staff—4
Pres.—4

PORTER, JOHN
Track—2, 3
Asst. Mgr.—3
Student Council—3
Chorus Class—4

PHILLIPS, JAPPIE

PRINTZ, BURTON
Chemistry Club—4
Student Council—3

PICK, LOUIS

PYNE, GENEVIEVE
Friendship Club—2, 3, 4
Choral Club—2
Glee Club—3
French Club—4

QUINLIVAN, AGNES

PIERCE, EUNICE
Dramatic Club—3, 4
Vice Pres.—4
Student Council—4
Leaders' Class—4
Friendship Club—2, 3, 4

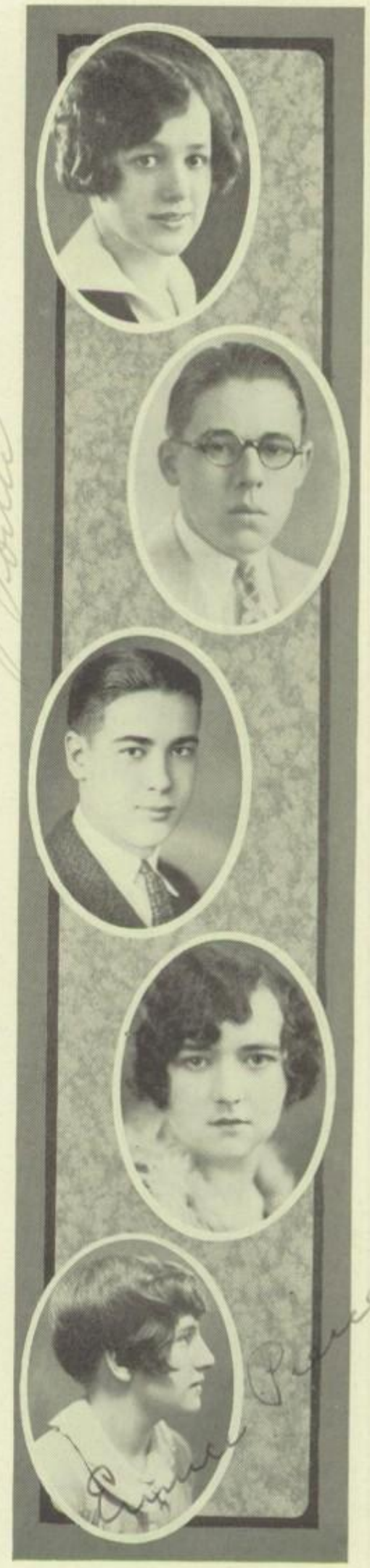

RASH, CREWS
Football Club—3, 4
Student Council—3, 4
Booster's League—4
Nat'l Honor Society—4

ROBINSON, THEODORE

ROOKE, VIRGINIA
Leaderrs' Class—2, 3, 4
Treas.—4
Latin Club—3
Vice Pres.—3
Literary Club—4
Friednship Club—3, 4

RICHARDSON, JOHN

ROSENBAUM, EDNA
Commercial Club—4
Friendship Club—4
Black and Gold Staff—3

RICKEL, HYMEN
Basketball—3, 4
Debating Team—4
Debating Club—4
Glee Club—4

ROBERTSON, FLORENCE
Athletic Club—3
Friendship Club—2, 3, 4
Art Club—3
Glee Club—2

ROBBINS, ETHEL
Friendship Club—2, 3, 4
Journalism Club—3
Art Club—4
History Club—3

ROSENTHAL, HELEN
Friendship Club—3, 4
Black and Gold Staff—4
History Club—2, 4

ROSEWATER, ROSALIND
Friendship Club—3, 4
Literary Club—2, 3
Journalism Club—4
Leaders' Class—4

ROTHSCHILD, ELSIE

SCHUEMANN, ROBERT
Football—2, 3, 4
Basketball—3, 4
Swimming—4
Baseball—4
Radio Club—3

RYAN, ALICE
Dramatic Club—3, 4
Friendship Club—4

SCHULIST, RHODA
History Club—3
Friendship Club—2, 4
Journalism Club—4

SCHULTZ, MARION
Friendship Club—2, 3, 4
Basketball Team—2
Commercial Club—4
Biology Club—4

SCHLOSSER, KATHRYN
Friendship Club—2, 3, 4
Dramatic Club—3, 4
Sec.
Basketball—4

SCHWALM, LAWRENCE
French Club—3

SCHMINKE, PAUL
Varsity Basketball—3, 4
Mgr.
Track—3, 4
Booster's League—4
Athletic Assn.—4
H Book Club—4

SCHWARTZ, GILBERT
Orchestra—2
Debating Club—3, 4
Interscholastic Debating—4

SCHOWE, MARGARET
Friendship Club—2, 3, 4
Glee Club—2, 3
Operetta Club—3
Art Club—4

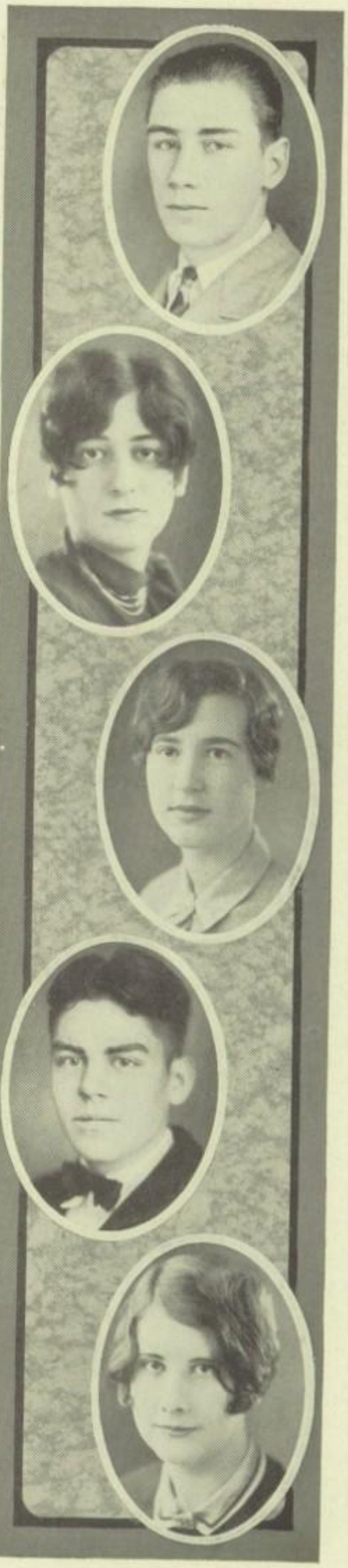

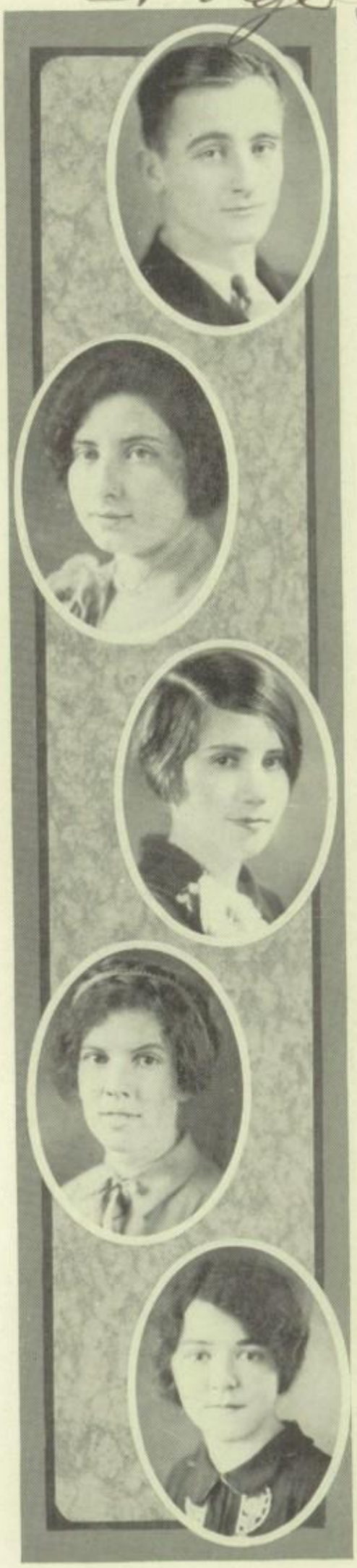

SCHWARTZ, RICHARD
Dramatic Club—3, 4
Tennis Team—4
Varsity H Club—4
Basketball—3
Asst. Mgr.

SELIG, GEORGE
Basketball—3, 4
Baseball—2, 3, 4
Track—3, 4
Varsity H Club—3, 4
Student Council—3

SCISCOE, EVELYN
Friendship Club—3, 4
History Club—3
Journalism Club—4
Vice Pres.

SELKER, FRANCES
Operetta Club—4
Assembly Chorus—4

SCOTT, MARY
Student Council—2
Girls' Cabinet—2
Leaders' Class—2, 3
Latin Club—4
Friendship Club—4

SHAPIRO, BEATRICE
Leaders' Class—2, 3
History Club—3
Literary Club—4
Booster's League—4
Friendship Club—2, 3, 4

SEAMENS, VIRGINIA
Operetta Club—3, 4
Vice Pres.—4
Glee Club—3, 4
Choral Club—4
Sec. and Treas.
Spanish Club—4
Leaders' Class—4

SHAW, ELIZABETH
Latin Club—4
Friendship Club—3, 4
Operetta Club—4

SHOOP, DOROTHY
Glee Club—2, 3, 4
Pres.—4
Friendship Club—3, 4
Operetta Club—3, 4
Leaders' Class—4
History Club—2

SEATER, GENEVA
Glee Club—2, 3, 4
Vice Pres.—4
Operetta Club—3, 4

SISSER, ELIZABETH
Commercial Club—4
Friendship Club—4

SPERO, ELAINE
Spanish Club—3, 4
Friendship Club—2
Operetta Club—4
Glee Culb—2, 4

SLATER, KENNETH
Football—2, 3
Basketball—3, 4
Swimming—4
Wistgoma Club—2, 3
Hi Y Club—3, 4
Sec.—4

SAUGE, EVELYN
Friendship Club—2
History Club—3, 4
Assembly Chorus—4
Glee Club—4

SLOMOVITZ, WILLIAM
Football—4

STANLEY, JEANIE
Glee Club—4
Operetta Club—3, 4
Booster's League—4

SMITH, MARJORIE
Friendship Club—3, 4
History Club—4
Leaders' Class—4
Glee Club—3

STERLING, JANE
Student Council—3, 4
Pres.—4
Leader's Class—2, 3, 4
Debating Club—3, 4
Sec.—4
Friendship Club—3, 4
Vice Pres.—4
Caldron Staff—4

THOMPSON, ELIZABETH
Swimming Club—4
Spanish Club—4
Friendship Club—2, 3, 4
Operetta Club—4

STERKIN, MORRIS

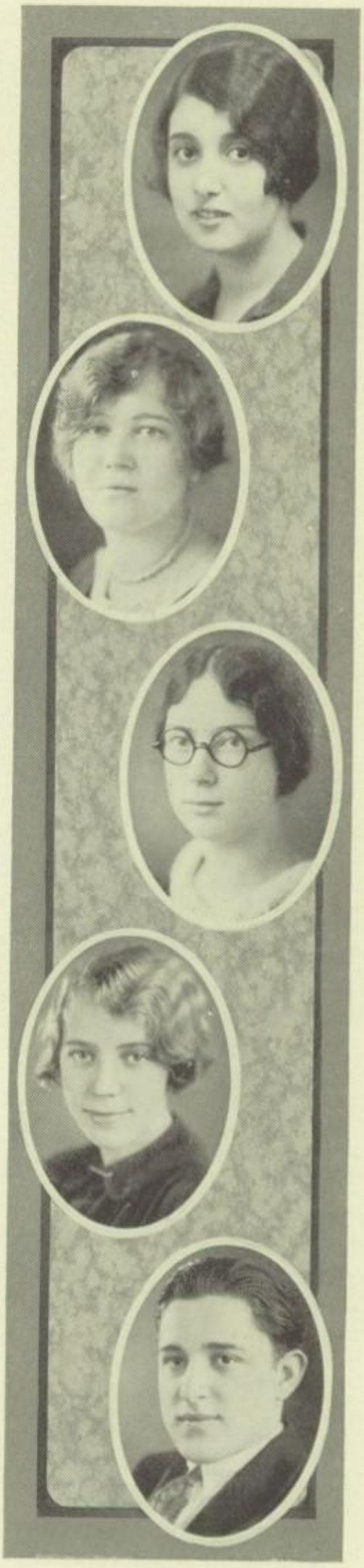

THOMPSON, JEAN
History Club—4
Operetta Club—3, 4
Glee Club—4
Sec., Treas.
Friendship Club—3, 4
Chorus Club—4

VAN DUSEN, MILDRED
Friendship Club—3, 4
History Club—4
Treas.
Bank Staff—4

THOMPSON, KEVIN

VAN EPPS, VIRGINIA
Friendship Club—3, 4
Literary Culb—4
Nat'l Honor Society—4
Treas.
Caldron Staff

TITCHELL, RUTH
Latin Club—3
Literary Club—4
Friendship Club—3, 4

VAN FLEET, LAURA
History Club—2, 3, 4
Sec.—2
Pres.—3
Friendship Club—3, 4
Booster's League—4
Spanish Club—4

TOLL, FRIEDA
Friendship Club—3, 4

VOSS, ELEANOR
Friendship Club—2, 3
Student Council—2
French Club—4

TUHEY, FRANCES
Glee Club—3
Operetta Club—4
Friendship Club—2, 3, 4
History Club—2, 3, 4
Sec.—3
Pres.—4

WADHAMS, RUTH
Friendship Club—2, 3, 4
French Club—3
Literary Club—4
Caldron Staff—4

WAGAR, RALPH
Basketball—3, 4
Mgr.—4
Caldron Staff—4
Booster's League—4
Athletic Assn.—4
H Club—4

WEGLEIN, EDITH
Debating Club—4
Team—4
Leader's Class—3, 4
Friendship Club—2, 3, 4
Latin Club—3
Orchestra—2

WALDER, LILLIAN
Debating Club—4
History Club—3
Friendship Club—3, 4
Operetta Club—4

WEINER, LUCILLE
Student Council—2
Girls' Cabinet—2
Friendship Club—2, 3, 4
Literary Club—3, 4
Black and Gold Staff—4

WEINSTOCK, LILA
Glee Club—3
Literary Club—3, 4

WALLACE, RUTH
Dramatic Club—3, 4
Nat'l Honor Society—4
Caldron Staff—4
Student Council—4
Sec. of Junior Class—3

WEISS, CHARLOTTE
Friendship Club—2, 3, 4
Spanish Club—3, 4
Glee Club—2

WALLON, HELEN
Commercial Club—4
Friendship Club—4
Glee Club—3, 4
Operetta Club—4

WATTS, WILLARD
Black and Gold Staff—4
Editor
Radio Club—4
Booster's Club—4

WHITE, MARSHALL
Black and Gold Staff—3, 4
Dramatic Club—4
Caldron Staff—4
Baseball—2, 3, 4
Basketball—2, 3, 4

CHERNEY, GORDON
Orchestra—2
Cafeteria—2, 3, 4
Radio Club—4
Dance Orchestra—4

BERKES, BETTY
Friendship Club—2, 3
Glee Club—2, 3, 4
Librarian—2, 3
Sec., Treas.—4
Journalism Club—4
Operetta Club—4
Assembly Chorus—4

WOLK, SYLVIA
French Club—4
Friendship Club—4
Swimming Club—4

BURGE, FRANCIS
Chemistry Club—4
Vice Pres.
Biology Club—2
Vice Pres.
Track—2
History Club—3
Radio Club—3

YARUS, FLORENCE
History Club—4
Friendship Club—4

YOUNG, ANDREW
Orchestra—4

BENJAMIN, WILLARD
Radio Club—3
Black and Gold Staff—3
Caldron Staff—4
Senior Dramatic Club—4

ZIPKIN, SYDNEY
Chemistry Club—4
Debating Club—4
Latin Club—3
Booster's League—4

OEHLING, MARTHA

ZIMMERMAN, FLORENCE
Art Club—3, 4
Friendship Club—2, 3, 4
Cabinet—4
Glee Club—4
Operetta Club—4

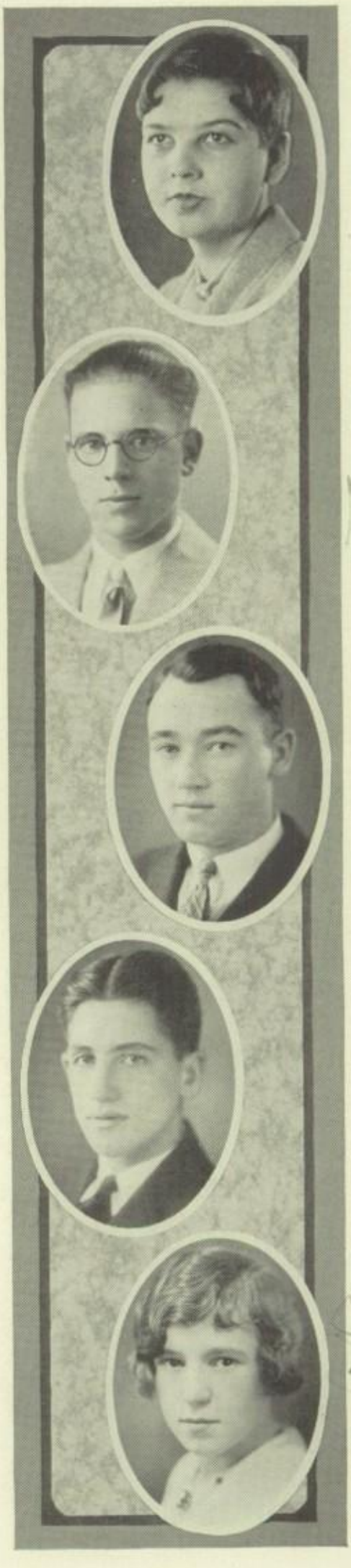

More About Seniors

THE photographs of the seniors whose names are listed below do not appear in the Caldron this year. But, although we will not be able to look upon those familiar faces as we leaf through the Annual, we fondly remember them as fellow classmates who have shared in the pleasures and activities of the June class.

How memories may be recalled even by glancing at a group of names! We have seen Jean Gerson dash madly through an opposing line for those last few precious yards that meant so much for Heights.

We have watched Big Eddie Rose loop in the winning basket when the fight was the hottest, we all know what a wonderful swimmer Dot Pasini is.

Fred Collette's ability to make a sax moan will not soon be forgotten, while who will ever forget Harry Goldman's "For the music, yes?"

And so, we might go on and on, if space would permit, and enumerate many, many incidents concerning the remaining seniors in this list.

They were our friends and we were theirs. We groaned together over tough Latin exams, chortled with glee over a Heights victory, intermingled our little spats with our happy smiles, and all in all were "hail fellows well met."

Collette, Frederick

Gerson, Jean

Goldman, Harry

Gross, Theodore

Pasini, Dorothy

Rose, Edward

Rosenberg, Marvin

Rutta, Norbert

Wilson, Leona

June Senior Will

Know all men by these presents: that we, the Senior Class of 1927 of Heights high school, being of sound mind and memory, do hereby make and declare the following to be our last will and testament.

We hereby collectively make the following bequests.

First: To the teachers, many hard earned thanks for their patient and kindly guidance in these last three years.

Second: To the class of 1928, a Senior Prom as successful as our own.

Third: To Miss Lindsey, one long pike-pole, well sharpened at one end, to aid in urging sluggish students to home rooms.

Fourth: To Mr. Morley, our deep appreciation of the incomparable way he has guided us, in the face of serious difficulties, through our years at Heights. We're for *him*.

We hereby individually bequeath the following:

First: Roland Gittlesohn leaves his forensic powers to anyone having occasion to argue with a Heights teacher.

Second: Forrest Dresser leaves his ability to beguile E's from teachers, both masculine and feminine, to Irving Deckelbaum and Lester Dorsey.

Third: Joe Clough bequeaths his talent for making certain coy trumpet-like sounds in corridors to Jonathan Binns.

Fourth: Willard Benjamin leaves his way with the women to Robert Dodd.

Fifth: Art Williams leaves his book entitled "Memories of a Nine-Year-Man at "Heights" to Harold Lyke, with the condition that the legatee write a sequel to it.

Sixth: Hart Gilchrist leaves his euphonies of inhuman laugh to Arthur Jacobs.

Seventh: William Bertram leaves his incorrigible boldness to Ralph Helfrick in the hope that he may profit thereby.

Eighth: Charles Hall leaves his love of horseback riding to Mr. Thackaberry.

Ninth: Dorothy Batchelor bequeaths her copyrighted interpretation of "Gentlemen Prefer Blondes", to Frances Sweeting.

Eleanore and Dorothy Truman
Mal Baker
Roland Gittelsohn
Virginia Dick
Mildred Van Duesen
Jane Sterling
Laura, Mildred and Harry Van Fleet
Forrest Dresser
Ruth Wadham
Edna Rosenbaum
Arlien Lamoreux
Eunice Pierce
William Galley
Ruth Wallace
Mary Lou Freeman
Eleanor Carman
Ethel Murphy
Edwin Caspell
Sylvia Hejduk
Jeanette Bialosky

JUNIORS

Juniors

Aarons, Estelle
Abbott, Jane
Abbott, John
Abramson, Robert
Adair, Virginia
Adams, Albert
Adams, Robert
Aldrich, Alice
Allan, Jean
Allen, Jack
Allison, Eliza
Alvord, Tom
Anderson, Allan
Anderson, John
Arnoff, Ben
Arnold, Mary Katherine
Auerbach, Charles
Baer, Dorothy
Barner, Don
Barnett, Alvin
Bateman, Arthur
Baxa, Wilhelmina
Beall, Allen
Berg, Ronald
Berger, Meyer
Berman, Elsie
Berne, Lorin
Binns, Jonathan
Bishop, Kathryn
Blood, Eleanor
Bohanon, Ruth
Bokenyi, Ella
Bond, John
Boyle, Beatrice
Bradley, Charles
Bradley, Lonore
Brezna, Eleanor
Bridges, Dorothy
Brindle, Grace
Brooks, Dorothy
Brooks, Marion
Brown, Ruth
Bundy, Charles
Cahin, Sherman
Cain, Lucille
Cameron, Harry
Cantor, Lillian
Carlson, Allyn
Cherney, Arlyne
Chernoff, Mildred
Cherubini, William
Christenson, Coral
Clark, Annette
Clark, Rodgers
Coates, Jack
Cobert, Carlton
Concar, Anna
Connors, Eleanor
Corcoran, Marian
Cook, Edith
Coventry, Jane
Cozzens, Charles
Crofford, Warren
Crowell, Mary Louise
Crowell, Ruth
Daugherty, Charles
Davies, William
Day, Dorotha
Debes, Leon
Deckelbaum, Irving
DePaola, Mary
Dickinson, Haze
Dietrich, Minnie
Dikran, Rosalie
Dingman, Jack
Dodd, Robert
Drechsel, Alice
Drechsel, Velma
Drossel, Richard
Dunham, Reed
Earley, Emma
Elbrecht, Alma
Ellis, Jack
Emmes, Elvie
Engel, Morton
Farrow, Lewis
Feazel, Charlotte
Ferriman, Lois
Ferris, Richard
Fertman, Anne
Firth, Carol
Fischer, Lucille
Fletcher, Betty
Flinta, Mildred
Flinta, Roy
Frank, Catherine
Friedman, Beatrice
Galinatt, Corrinne
Gardner, Olive
Gegenheimer, Bert
Geroff, Sylvia
Gold, Sanford
Goldberg, Raymond
Goldberger, Frances
Goldhammer, Walter
Goldner, Gerauld
Golland, Rose
Goodman, Sylvia
Graff, Edith
Green, Robert
Greenstone, Helen
Gross, Edward
Had, Frederick
Hall, Dorothy
Halle, Portland
Hammond, Clifford
Hanger, Marion
Hann, Gordon
Harris, Jerome
Harrison, Norman
Hart, Edward
Hartman, Leonard
Hartman, Mary Elizabeth
Helfrick, Ralph
Heller, Robert
Heller, Virginia
Hendricks, Jane
Hodgman, Edward
Holilian, Kathryn
Hollander, Charles
Horton, Alice
Horton, Robert
Hurt, Alfred
Ingram, Isabelle
Isaacs, Marcia
Jacobs, Arthur
Jenkins, Margaret
Jenner, William
Judge, Harold
Johnson, Bernice
Johnson, Nels
Johnson, Thelma
Johnston, Helen
Johnston, Lenore
Jones, Phyllis
Keller, Isabelle
Kelling, Gilbert
Kirtz, Leonard
Klaustermeyer, Louise
Klein, Florence
Klein, Norma
Klein, Seville
Kramer, Elmer
Knapp, Elizabeth
Kneen, Ethel
Kortz, Virginia
Krause, Miriam
Krause, Sylvia
Kronenberg, Irene
Kurlander, Bernard
Kuehle, Kathryn
Levenhagen, Alvin
Levin, Sylpha
Levy, Ferdinand
Lewis, Leland
Lindberg, Margaret
Lindgren, Elov
Lindqust, Mary

Juniors---Continued

Loegler, Wilma
Loehr, Florence
Long, James
Lusin, Frank
Lutton, Betty
Lyons, Dorothy
Mackinnon, Gardner
Maire, Virginia
Malone, Mary
Martin, Faith
Marvin, Dorothy
Mason, Bud
Mathews, Kenneth
Mathewson, Edward
Mattmueller, Ida
Matzen, Herman
Maurice, Lillian
Maxwell, Eleanor
McAndrews, Robert
McConnell, Florence
McCorkle, Alice
McLaren, Guy
McMonagle, Richard
Meyer, Helen
Mielziner, Louis
Miller, Catherine
Minor, Elizabeth
Moody, Laura
Mook, Emerson
Moore, Lewis
Moorhead, Olive
Morris, Martha
Morrison, Margaret
Moskovitz, Albert

Moynahan, Irene
Munhall, Burton
Myers, Catherine
Neal, Betty
Neff, Julius
Nesi, William
Neubauer, Ann
Newman, Bernice
Olds, Virginia
Opper, Lois
O'Rourke, Henry
Ostrander, Russell
Oviatt, Julia
Palmer, Virginia
Parker, Jean
Peacock, Mildred
Pearson, Judith
Peck, Mary
Perry, Angeline
Pesuit, Mary
Peters, William
Pick, Louis
Pisscopo, Louise
Pollock, Tayloe
Pontius, George
Pontius, Lilias
Prasse, Julia
Printz, Dorothy
Placak, Fred
Pulford, Margaret
Ransona, William
Regar, William
Reich, Charlotte
Reilly, George

Ricciardo, Roise
Richter, Helen
Robb, John
Robinson, Ralph
Roemer, Fred
Rogers, Pauline
Rohrer, Geraldine
Rosenburg, Sanford
Roth, Stanley
Russell, Betty
Russ, June
Sargent, Winifred
Scotland, James
Scott, Bob
Schafer, Evelyn
Schafer, Lawrence
Schiffman, Oscar
Schilpp, Hazel
Schirripa, Antony
Schmitt, George
Schmunk, Walter
Schoales, Betty
Schowalter, Arthur
Scriven, Bert
Seamen, Arden
Silberman, Harriette
Simpson, Robert
Skeel, Arthur
Slomovitz, Henry
Smith, Charles
Smith, Evelyn
Smith, Marie
Solomon, Harry
Spalding, Victoria

Spector, Phillip
Speed, Lyall
Spencer, Ambrose
Spitz, Paul
Starworth, Lara
Stein, Albert
Steinrod, Mildred
Stewart, Charles
Stewart, Robert
Stewart, Robert V.
Stinson, David
Stinson, Jean
Stobbe, Wilbur
Strauss, George
Street, Georgia
Strictland, Dean
Stromp, Mildred
Stone, Irvin
Suffens, Ruth
Suits, Robert
Swagger, Harold
Swaty, David
Sweeting, Frances
Swing, Frank
Thom, William
Thomas, Harry
Torer, Rose
Torrey, Frederick
Truman, Dorothy
Trundle, Miriam
Tucker, Morrison
Twiner, Harry
Twaddell, Margaret
Tyte, Elaine

Uhl, Margaret
Urquhart, Donald
Vaughn, William
Valentino, Mike
Vollman, Dorothy
Waldman, Sylvia
Wales, Henry
Wales, Louise
Walker, Mildred
Ward, Wendell
Warner, Myron
Weaver, James
Weaver, Rowena
Weidlein, Margaret J.
Weiss, Evelyn
Weiss, Henry
Whitehair, Jay
Whitman, Geraldine
Wiener, Ethel
Wilkinson, Ruth
Wilson, Marjorie
Wise, Frances
Wittenberg, Sybil
Wolf, Miriam
Wolfenstein, Martha
Woods, William
Wright, Donald
Young, Arthur
Young, Janice
Young, Lawrence
Young, Nellie
Zeider, Rose
Zuker, Bessie
Zwee, Geraldine

I Found—An Annual

My Dear Friend,

As I was going
Through my books
Last evening
I came across
A dust covered book.
I had come across others,
But this seemed
To strike my fancy
For it was an
Annual—the Caldron.
I turned the first leaf
And the second
Tears came to my eyes
For there was Bill
And John and Pete
And all the rest
Oh what pangs of joy
And misery were
Suffered, for
They were my friends
In peace or war.
I looked into it
Farther and farther;
Happy thoughts and feelings
Followed and I was glad
That someone had worked
Hard and made an
Annual

Your Friend
R. B. H.

SOPHOMORES

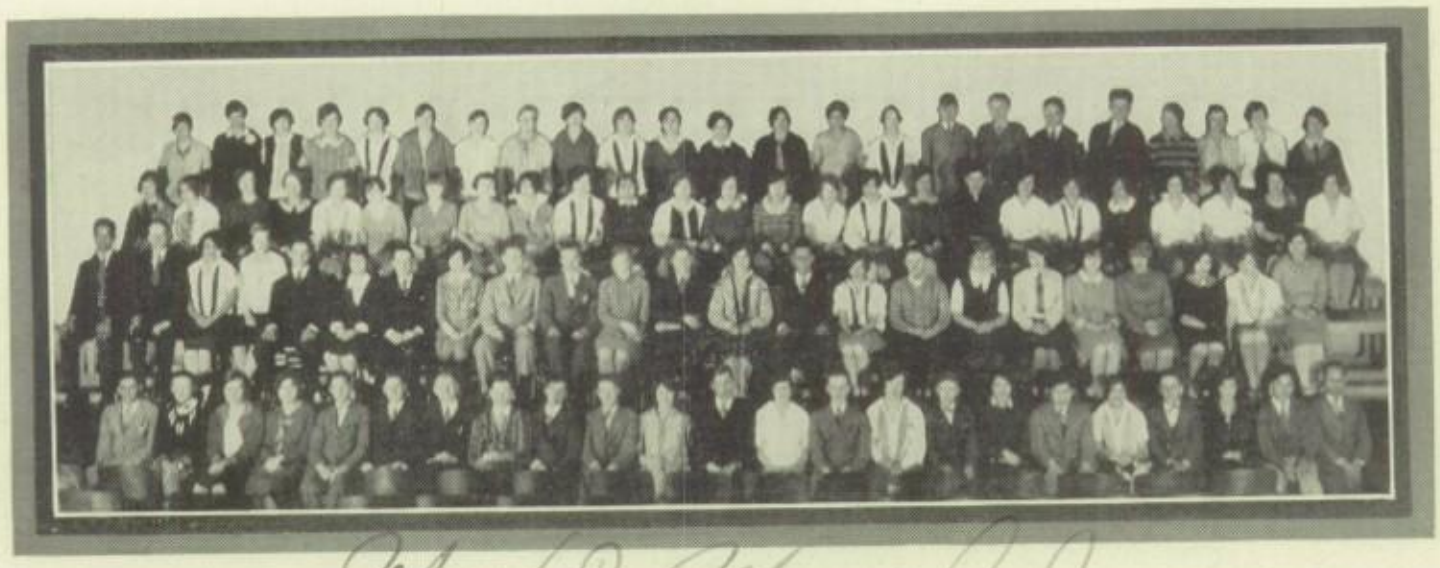

Max E. Mensel Jr.

Sophomores

Abrams, Esther
Abrook, Elsie
Adell, Leona
Aleberti, Sylvia
Andrejko, Margaret
Apple, David
Arnbeim, Richard
Aulenbacher, Mary Louise
Aylard, William
Barger, Richard
Barner, Robert
Bartels, Herman
Barter, Edward
Barrett, Lawrence
Baskin, Estelle
Bassichis, Abe
Bayer, Arthur
Bearman, Ruth
Beaton, Donald
Beckwith, Jean
Beebower, Ernestine
Behrens, Robert
Berlin, Ruth
Berm, James
Berman, Julius
Bieder, Robert
Billstein, Sanford
Binns, Martha
Bird, Edward
Black, Dorothy
Blake, Betty
Blatz, Mary
Bodwell, John
Bowen, Angela
Brenner, Ann
Brill, Herbert
Bringman, Walter
Brown, John
Brown, Tom
Bryan, Elizabeth
Bryar, Elaine
Budin, David
Burge, Randall
Buxbaum, Sidney
Calloway, Myrl
Cameron, Donald
Canfield, Fred
Carlson, Mildred
Chapin, Janet
Charlillo, Edward
Charnley, Molly
Chave, William
Chizek, David
Cicchella, Joe
Clark, Noble
Clark, Richard
Cleveland, Elizabeth
Cohen, David
Cohn, Isabel
Cook, Bert
Cook, Selbert
Cooke, Betty
Cooper, Vernon
Corcoran, Jean
Cornsweet, Irwin
Costello, George
Costello, Mary Louise
Coursume, Eleanor
Crabtree, Elmar
Craig, Hal
Cratty, Jack
Cronberg, Claude
Crone, Chas.
Dalzell, Robert
Danforth, Herbert
Daugherty, Alyce
Davie, Dorothy
Davies, Norman
De Poala, Phyllis
De Ore, James
Di Donata, Joe
Diebold, Lucille
Diener, Blossom
Diener, Stanley
Dittig, Cleoma
Dittrich, John
Doherty, Joseph
Donaldson, Donald
Durhan, Sidney
Dye, Gerome
Eckhouse, Katherine
Eckler, Dorothy
Edelman, Louise
Edgar, Richard
Elliott, Jane
Elliott, Robert
Ellis, Morgan
Ellis, Edmund Gray
Engelman, Carola
Eppstein, Earl
Ewing, Adele
Feldman, David
Feldman, Jack
Felton, Jack
Fenner, Mathew
Filston, Robert
Fine, Louis
Finfrock, Charles
Fink, Anna
Fisher, Dorothy
Ford, Betty
Fox, Frederick
Fox, Gertrude
Frazier, Jack
Frazier, Virginia Bell
Friedlander, Florence
Friedman, Myron
Fuller, Harriett
Fulmer, Richard
Furnas, Eleanor
Gamble, Ernestine
Gamble, Lloyd
Ganger, Merle
Gardner, Howard
Gardner, Josephine
Gheen, Bruce
Gilchrist, John D.
Gillett, Howard
Gleichman, Iris
Gleichman, Phyllis
Glivic, Angela
Glussman, Lydia
Goldman, Harold
Goodbread, Thomas
Graef, Marion
Graham, Marjorie
Green, Marjorie
Gregory, Edgar
Griffith, Florence
Goodin, Marvin
Grossman, Janet
Groves, Claudine
Had, Marion
Hafley, Verna
Halle, Lucille
Handel, William
Haney, John
Harrington, Phillip
Harris, Joy
Harris, Julius
Hart, Virginia
Hatch, Alma
Hedrick, Louis
Heinrich, Marietta
Henderson, Katherine
Henrickson, Chester
Herrick, Clay
Hertz, Harold
Hibshman, Ben
Hibshman, James
Higgs, Marion
Hill, Hamilton
Hodgins, Sidney
Hoff, Ronald
Hoffman, Robert
Hollander, Elsa
Holmes, John
Homans, John
Huizik, Eleanor
Hopcroft, Thelma
Hostetter, Therm
James, Eric
Jamieson, Roy
Jefferson, Lucile
Johnson, Beatrice
Johnson, Charles
Johnson, Delbert
Johnson, Lyle
Jones, James
Jones, Richard
Joslyn, Mary
Kaatz, Bertram
Kapp, Jack
Katz, Dina
Kaufman, Marion
Keller, Lenora
Kemmerer, Dorothy
Kibler, Lillian
Kiel, Robert

Sophomores---Continued

Kerstein, James
Knebusch, Charles
Koblitz, Dorothy
Koerner, Norman
Kopperman, Helen
Kramer, Lucille
Kramer, Rhoda
Kraumbausl, Ruth
Kraus, Bertram
Kreglius, George
Kritzer, Hellen
Krohngold, Eleanor
Krohngold, Florence
Lamp, Lucille
Lang, Dorothy
Lange, Stirling
Laraway, Helen
Laughry, Richard
Laurence, Albert
Lawrence, Gains
Lees, Alfrieda
Leutner, Fred
Leutner, Mary
Levy, Bertha
Lewis, Annette
Leydecker, Lora
Lezius, Ruth
Licht, Lillian
Lindsay, Tom
Livingston, Brenton
Loeb, Melvin
Loeb, William
Louis, Elmer
Lowles, Ted
Lusin, Leona
Lutzy, Robert
Lydecker, Jean
Lynch, George
MacDonald, Robert
MacDuffie, Harriet
MacGregory, Duane
MacKenzie, Robert
Mallory, Mabelle
Malm, Janice
Malone, Josephine
Marshall, Oliver
Mason, Maurice
Matousek, James
Maurer, Jackson
McBride, Alvin
McDonough, Frank
McElroy, Jean
McGee, Leah
McIlrath, Lucille
McMahm, Jack
Meisel, Max
Meyer, Jerome
Miller, Beatrice
Miller, Betty
Miller, Estelle
Miller, Mercedes
Mintz, Abraham
Morgenstern, Charles
Morist, Richard
Moulthrop, Philip
Moyse, Glenn
Muesham, G. W.
Murray, Joy
Murray, Margaret
Napier, Briggs
Nebamkin, Lester
Newman, William
Niman, Charles
Noslin, Helga
Obrock, Hazel
Ogden, Joseph
Oliphant, Marshall
Olson, Ruth
Osborn, Dorothy
Overbeler, Edna
Palmeisano, Angeline
Parkhurst, Ned
Parry, Tony
Passano, Charles
Patterson, Jewel
Pearlman, Sidney
Persky, Anne
Peterson, Mary
Phillips, Mary
Phillips, Peter
Pivowar, Manual
Pollack, Victor
Prendergast, Margaret
Press, Sanford
Prettynear, Irven
Printz, James
Proudfoot, Jeanette
Rea, Virginia
Reed, Jane
Rice, Adelaide
Rice, Harold
Rice, Jean
Rich, Earle
Riley, Donald
Ritchie, David
Rochlus, Ruth
Rodgers, Robert
Rogers, George
Rogers, William
Rose, Bernard
Rosen, Dorothy
Rosenthal, Milton
Rowe, Peter
Rubenstein, Arthur
Sabin, Robert
Samuels, Harry
Saveland, Brown
Schmidt, Fred
Schalle, William
Scheingold, Hilda
Schuemann, Robert
Schwartz, Arthur
Schwartz, Estelle
Schwartz, Violet
Schwergler, Herbert
Scott, Arlene
Scott, Betty
Secrest, Dorothy
Selekowitz, William
Selker, Margaret
Selig, Ardell
Semler, Elizabeth
Setzer, Clara
Shapiro, Milton
Shaw, Glenn
Shelhart, Jack
Shepherd, Harriet
Silberman, Edward
Silberman, Margaret
Silver, Francis
Silver, Laurence
Simon, Sterling
Sisser, Morris
Smith, Eleanor
Spear, Edward
Speel, James
Sperling, Carl
Sterling, Harry
Stein, George
Stein, Norbert
Stern, Albert
Stewart, Raymond
Stofer, Paul
Stone, James
Stuart, Mae
Sutliff, Tayloe
Swartz, Hermine
Tebutt, Myrtle
Teguns, Carl
Thonea, Willard
Troutman, Ellsworth
Turek, Lada
Ungar, John
Van Epps, John
Ventresca, Dominic
Vitantonio, Michael
Vose, Thomas
Wadhams, James
Wagner, Charles
Wagner, Eleanor
Watts, Willard
Wechster, Jack
Weiss, Morton
West, Albert
Westerfield, Roy
Wetherbee, Elizabeth
Wheaton, William
Wheeler, Virginia
White, Nelson
White, Roger
Weidenmeier, Catherine
Weidenmeier, Ruth
Williams, Betty
Williams, Gabrielle
Winans, Marcia
Winders, Roy
Winkler, Mae
Woodbury, Richard
Wursten, William
Young, Hazel
Zakrajsek, Angela

Confessions of a Turtle

You've often heard someone say, "Oh, he leads a dog's life" as if that were the very worst kind of life possible. But, oh, how many times I've sincerely wished I were as exalted a creature as one of those same dogs. However, I am merely the lonely little mock turtle designed in the floor of the swimming pool at Heights High School. You know, fear of ridicule is one of the most vulnerable spots in my sensitive nature, so you can just imagine what dreadful tortures I survived during the first few days of my existence in this sphere. I really think every person in the school was brought up here to see the pool, and I honestly believe every last one of them laughingly pointed me out as one of the great curiosities of the grand new building. But the thing that made me feel worst of all, in fact, so badly that I could have wept, was the dirt. I must admit people had some reason to laugh at me when they saw the awful dirt and grime that surrounded me. It was really so bad that I could hardly poke my head above it, but now they have washed some of that stuff off so that I feel a good deal more respectable. And, oh, how refreshing that water felt for a change. It has been so long since I have had any water near me that I hardly knew how to act. And, do you know that now, far from being the morose, unhappy, and discontented animal that I was a few days ago, I am very near to being the happiest one on this earth. This change came about when I was kindly informed by some thoughtful members of the school that there was to be water in the pool in a few days and that I would finally feel at home again. So now I am once more satisfied to sit here quietly, sleepily dozing away the few intervening days between now and the supreme moment.

Dorothy Lamb

Football Trips

Perhaps one of the greatest enjoyments of football are the out of town trips on the busses. The team starts out in high spirits and everyone is feeling fine. The coach is continually telling the boys to rest and not be too sure of victory, but the boys are restless.

After the game, it is a different story. If victory has been bestowed on us the team runs the bus and informs everyone of its accomplishment. If defeated, the team has a sad, sad story and everyone passes the time in trying to sleep. Even this is unsuccessful. The members of the team in later life will remember these trips as some of the happiest moments of their school life.

Forest H. Dresser.

ACTIVITIES

Student Council

FIRST SEMESTER

JANE STERLING ..... PRESIDENT
MARY LOU FREEMAN ..... VICE PRESIDENT
JOSEPH NORTON ..... SECRETARY
JESSICA HOPKINS ..... TREASURER

SECOND SEMESTER

JANE STERLING ..... PRESIDENT
MARY LOU FREEMAN ..... VICE PRESIDENT
RUTH WALLACE ..... SECRETARY
JESSICA HOPKINS ..... TREASURER

FACULLTY ADVISORS

MISS KATHERINE BENEDICT MR. RALPH IRONS

MEMBERS

Banko, August
Bingham, Alice
Bowman, Marion
Brown, John
Caspell, Edwin
Charnley, Mollie
Charlillo, Eddie
Clark, Noble
Cook, Edith
Cook, Selbert
Corcoran, Marion
Daliere, Mark
Daugherty, Charles
Day, Dorothea
Dembovitz, Minnie
Douglas, Betty
Drews, Stanley
Emerson, Florence
Feazel, Charlotte
Fisher, Virginia
Ford, Betty
Gardner, Josephine
Gittelsohn, Roland
Homans, Herbert
Hopkins, Jessica
Jones, Anne
Lang, Elizabeth
Lezius, Ruth
Louis, Elmer
MacDonald, Kathleen
Mackenzie, Alice
Mathews, Kenneth
Moonan, Denis
Pierce, Unice
Prendergast, Margaret
Rash, Crews
Richter, Helen
Selikowitz, William
Shirk, Jean
Smith, Charles
Smith, Eleanor
Smith, Harold
Stalley, Harry
Tucker, Morrison
Twaddell, Margaret
Ward, Wendall
Wallace, Ruth
Weaver, James
Weiss, Henry
Whitehair, Jay
Williams, Arthur

THE purpose of the Student Council is to act as a connecting link between the faculty and the student body. It is composed of home-room representatives, one person representing girls' athletics, one representing boys' athletics and one representing all the clubs. There is also an executive, or advisory council which is composed of three seniors, two juniors and one sophomore together with the presidents of these classes. The council drew up a list of controls which includes a point system, and it chartered all clubs in the school.

Girls' Cabinet

ALICE MACKENZIE ..... PRESIDENT

MISS HELEN K. WALLACE ..... FACULTY ADVISOR

MEMBERS

Bingham, Alice
Bowman, Marion
Charnley, Mollie
Clark, Aileen
Cook, Edith
Corcoran, Marian
Day, Dorotha
Dembovitz, Minnie
Douglas, Betty
Emerson, Florence
Feazel, Charlotte
Fisher, Virginia
Ford, Betty
Freeman, Mary Lou
Gardner, Josephine
Hopkins, Jessica
Jones, Anne
Lang, Elizabeth
Lezius, Ruth
MacDonald, Kathleen
Mackenzie, Alice
Pierce, Eunice
Prendergast, Margaret
Richter, Helen
Shirk, Jean
Smith, Eleanor
Sterling, Jane
Twaddell, Margaret
Wallace, Ruth

THE Girls' Cabinet was organized by Miss Wallace, Dean of Girls, to take care of such matters as might arise pertaining to the girls of the school. The girl members of the Student Council form the Cabinet

Their project this year was the making of a pamphlet, "The Trail to Happiness," showing the regulations of dress and behavior for the Heights girls.

Black and Gold
Friday, Ja
AMBITION
EAR GRADS
Calendar
DR. JOEL B.
SPEAKS
February 1926
September
February
Black a
Cam
January 24
Watch U
ROOM 110
WASHING
FOR HIGH GRADS
Home roo
room, is the
vote on the Washington trip. Home
rooms 105 and 103 voted on the
project with a satisfying result.
Marshall White, a memer of 110,
believes that the trip will prove a
great opportunity to view the nation's
capitol. Although he has been there
several times he says he would enjoy
another trip with hi
"We'll have a
Gilbert Schwartz,
many chaperone
The result of
is as follows:
1. Are you in
ested in the pr
of running a sp
train to Washing
for Heights gr
uates next June?
2. Will you tr
to earn, save, or
otherwise accumu
late the sum of fifty
dollars to pay your
own way?
3. Will y
your influ
help mak
quota of 12
der to secure
cial train for
trip?
Home room 214 will vote next se-
mester on
Richard E. Byrd to Talk
on North Pole Flight
Commander Richard E. Byrd, who
is the
Pole aeroplane, has been engaged
to come to Heights on March 14th.
Commander Byrd, who is a noted
aviator as well as explorer, will give
an illustrated talk. The junior high
schools on the Heights will also have
the opportunity to hear the Richmond
(Va.) speaker, but for only twenty
minutes each.
W. GALLEY
HAVE FIRST SPREAD
ON JANUARY 19
With the decision that there would
be no All senior party came the news
that the girls of that class would have
will be held the night
spread depends
in charge. The
composed of
nan; Betty Dorn,
Edythe Fleshin,
Eleanore Truman.
ip of sandwiches,
s, olives, cake, ice
mints.
inner, the program
ing of Muriel Car-
athleen MacDonald,
Mary Louise Barrett
ohage, will probably
as a special
W. WATTS
J. BIALOSKY
J. BURKHART
R. SILVER
S. DREWS
W. BENJAMIN
RED TO
APE ARTIS
of Flower Show
ram
Third
tate Contest
In the state mass typing contest,
just been
third in
classifi-
cations.
The contestants participated at
their own schools, and the data was
then forwarded to Bowling Green
Normal School, where the average
number of words per minute for the
entire class was figured out, the
standing of the schools being based on
this.
East Tech, the only other Cleveland
school entered in the "novice" class,
was four points below Heights at
seventh place. Our Lady of Good
Counsel, Cleveland, took first place in
the Amateur division.
LOVE
FEA
RETTA
Romance
Portr
dish
Prophecy Pictures Show As Huge Five and Ten Magnate
War Debt Is Su
of Akro
"Resolved that
Debts owed the Un
sult of the World
SENIOR PRO
D SATUR
Rules as I
Obse
The annual Se
held in the girls'
ning, January 29
12:00.
Faculty advisor
Mr. Fraunfelter a
that the r
will hold go
Considers will b
the couple is a s
mores or juniors
unless accompanie
good orchestra wil
The bids are $2.
cured from any of
mittee: Eunice
Edward Rose, Ma
Baruch, Richard
Carpenter, Hart G
Keenan, Mary Lo
Gittlesohn.

Black and Gold

In September, 1925, the Black and Gold was radically changed. The old 7 x 9 sheet, published every week and printed at school was changed to a five column, four page by-weekly, the printing of which was done by a local firm. Despite the fact that the paper appeared but once every two weeks, it was not self-supporting. Due to expense of printing there was a deficit of $100 at the end of the year.

However, during 1926-7 the paper became financially sound. The circulation was increased from 750 to 950. Fewer cuts were used, more advertising was obtained, and a decidedly better contract was made with the printer. Because of these conditions, the business staff was able to show a substantial balance at the close of the semester.

Semester I.

STANLEY DREWS ..... Editor in Chief
ANNETTE FELDMAN ..... Associate Editor
BETTY VEAZEY ..... News Editor
JACK BURKHART ..... Sport Editor
MARSHALL WHITE, ARTHUR WOLFSON, ALICE NORRIS ..... Associate Sport Editors
MURIEL CARTER ..... Exchanges
HELEN ROSENTHAL ..... H. R. & Clubs
WILLARD BENJAMIN ..... Business Manager
BETTY DORN ..... Asst. Business Manager
ALLEN JERAULD, ISABELLE HAGAMAN ..... Circulation
JOE NORTON, WILLIAM GALLEY ..... Advertising
EDWARD WIENERT ..... Art
MR. AMBROSE P. SPENCER ..... Faculty Advisor
MR. P. A. COOLEY ..... Faculty Business Manager

Semester II.

WILLARD WATTS ..... Editor in Chief
JEANETTE BIALOSKY ..... Associate Editor
RUTH McKENNEY ..... News Editor
RALPH SILVER ..... Sport Editor
BERNARD BERNSTEIN, MORTON ENGEL ..... Associate Sport Editors
MABEL BARUCH, BERTRAM BROCK ..... Exchanges
STERLING CLEMENTS, MARTHA OEHLING ..... H. R. & Clubs
WILLIAM GALLEY ..... Business Manager
DOROTHY BAER ..... Assistant Manager
JULIA LEWIS, LAURENCE GROSSNER ..... Advertising
EDWARD WIENERT ..... Art
MR. AMBROSE P. SPENCER ..... Faculty Advisor
MR. P. A. COOLEY ..... Faculty Business Manager

CALDRON STUDENT CHAIRMEN

Caldron Staff

THE Caldron committee of 1927 was organized in an entirely different manner, this year having an editorial board in place of an editor-in-chief. The subscriptions came to the seven hundred mark without difficulty. The announcement of the staff was made in January, and projects were begun. Each one on the staff has worked his hardest and has tried to do his best. The staff hopes that the Caldron of the Class of 1927 will be approved by the faculty and student body, and will achieve a success for Heights High School.

EDITOR-IN-CHIEF ..... Mr. R. S. Stephan

GENERAL EDITOR ..... Miss Marion L. Whitsey

COPY EDITOR ..... Mr. Ambrose P. Spencer

EXECUTIVE BOARD ..... Hal Baker
Arlien Landgrebe, Alice Mackenzie.

CLUBS ..... Miss Martha Lindsay,
Ruth Wadhams, *Chairman;* Alice Bingham, Ruth Freyer, Ruth Iden, Jane Sterling.

LITERARY DEPARTMENT ..... Miss Lucy L. Lutton
Richard Davies, *Chairman;* Donald Day, Forrest Dresser, Natalie Loud.

ATHLETICS ..... Mr. R. M. Fraunfelter
Harold Myers, *Chairman;* Jack Burkhart, Hart Gilchrist.

PHOTOGRAPHY ..... Miss Ethel Steinman
Roland Gittelsohn, *Chairman;* Edwin Caspell, Virginia Van Epps, Ruth Wallace.

ART ..... Eleanor Carman, *Chairman;*
Mary Louise Barrett, William Bertram, Gertrude Erwin, Sylvia Hejduk, William Lessner, Dorothy Oyster.

BUSINESS STAFF ..... Mr. P. A. Cooley

BUSINESS MANAGER ..... Willard Benjamin

CIRCULATION MANAGER ..... Ralph Wager

ADVERTISING MANAGER ..... William Galley

SENIOR EDITORS ..... Miss Ruth E. Monnett
Henrietta Blau, *Chairman;* Harriet Dautel, Betty Dorn, Ester Katz, Ellsworth Penty.

TYPIST ..... Virginia Dick

Orchestra

FIRST SEMESTER

MORTIMER LAWRENCE	PRESIDENT
ROBERT LUTZY	VICE PRESIDENT
JACK DINGMAN	SECRETARY AND TREASURER
HARRIS COZAD	LIBRARIAN
MR. E. E. MORLEY	HONORARY PRESIDENT
MR. J. J. YOUNG	HONORARY VICE PRESIDENT

SECOND SEMESTER

MORGAN ELLIS	PRESIDENT
GEORGIA STREETT	VICE PRESIDENT
MR. E. E. MORLEY	HONORARY PRESIDENT
MR. J. J. YOUNG	HONORARY VICE PRESIDENT

MEMBERS

Bateman, Arthur
Baxter, Edward
Beckerman, Sherman
Bird, Edward
Brock, Bertram
Buckley, John
Cahn, Sherman
Cook, Selbert
Cozad, Harris
Dingman, Jack
Downer, Edward
Earhart, Richard
Ellis, Morgan
Gold, Melvin
Gold, Sanford
Groenwold, Gordon
Had, Frederick
Harris, Ethel
Hollander, Charles
Homans, Herbert
Kovarik, Ernest
Lawrence, Mortimer
Lindberg, Margaret
Lutzy, Robert
Martien Joe
Mason, Bud
Newman, Bernice
Ogden, Joe
Ostrander, Russell
Prasse, Julia
Press, Sanford
Regar, William
Richardson, John
Schmidt, Fred
Spalding, Victoria
Spector, Philip
Stein, Albert
Streett, Georgia
Wechsler, Jack
Wood, Theodore
Young, Andrew
Young, Robert

THE Orchestra was one of the features on the program for the dedication of the new high school. It furnished the accompaniment for the Operetta, "The Captain of Plymouth." It has played a radio program at W.H.K., and several programs at the Alcazar for the entertainment of the Kiwanis Club.

Choral Class

FIRST SEMESTER

MARK DALIERE ..... PRESIDENT
ALBERT POST ..... VICE PRESIDENT
JAMES SOMERS ..... SECRETARY AND TREASURER
LENORE BRADLEY ..... PIANIST
MR. C. E. PERCY ..... FACULTY ADVISOR

SECOND SEMESTER

CHARLES CRONE ..... PRESIDENT
GEORGE REILLY ..... VICE PRESIDENT
EDNA ROSENBAUM ..... SECRETARY AND TREASURER
MILDRED CHERNOFF ..... PIANIST
MR. C. E. PERCY ..... FACULTY ADVISOR

MEMBERS

Aliberti, Sylvia
Allen, Jean
Baer, Dorothy
Baxa, Wilhelmina
Bradley, Lenore
Bringman, Walter
Bryan, Elizabeth
Callaway, Myrl
Chernoff, Mildred
Cohen, Isabelle
Costello, Mary
Crone, Charles
Daliere, Mark
Deckelbaum, Irving
Doerscherg, Marguerite
Dorsey, Lester
Downer, Edward
Fish, Lawrence
Goldberger, Frances
Goldsmith, Jesma
Grossberger, Albert
Heinrich, Marietta
Helmuth, Virginia
Herrick, Clay
Johnson, Bernice
Johnson, Thelma
Kennard, Elbert
Kernan, Edna
Kneen, Ethel
Klein, Norma
Klinger, Ruth
Korach, Helene
Kolinsky, Celia
Korty, Virginia
Kramer, Bessie
Landsman, Lester
Levin, Sylpha
Lewis, Julia
Lissauer, George
McNeil, Florence
Meyer, Harriet
Miller, Cornellia
Moody, Laura
Myers, Katherine
Nesi, William
Parker, Jean
Peck, Mary
Pierce, Eunice
Porter, John
Post, Albert
Press, Julia
Rehark, Aileen
Reilly, George
Rice, Harold
Rice, William
Rosenbaum, Edna
Sargent, Winifred
Schmitt, Grace
Short, Eleanore
Silver, Laurence
Simon, Sylvia
Somers, James
Spalding, Victoria
Spitz, Miriam
Stobbe, Wilbur
Suffens, Ruth
Tausz, Rose
Taylor, Celt
Turney, Cora
Veltman, Dorothy
Wallon, Helen
Weaver, Rowena
Young, Hazel

THE aim of the Choral Club is to help those interested in music to improve their voices in preparation for membership in the more active vocal clubs of the school, to provide entertainment in assemblies, to teach its members to read four part music easily, and to cultivate a taste for good music.

Reading from left to right: Thelma Johnson, Harold Shrive, Mr. P. A. Cooley (Faculty Advisor), Mildred Van Dusen, Ellsworth Penty and Dorothy Manson.

Bank Staff

ON February 1, 1927, the School Bank opened its doors under the direction of Mr. Cooley of the commercial department. It accepted deposits of any amount from one cent up, and during the first two months averaged receipts of $258.53 per week. The number of accounts operating at the end of the first week was 275. In two months, this had grown to 442, an increase of 160.7%.

The staff members perform all the operations at the cashiers' windows and the managers' desks and assume full responsibility for the conduct of the bank's business.

The Bank is conducted by the students of the Commercial Department, who, in turn, are under the supervision of the Doan Savings & Loan Company. Our school savings system was introduced by the Educational Thrift Service Company of New York. At the end of each month a "Savings" Banner was presented to the Home Room which has deposited the most during the month. The school has about 45% of the pupils on the Savings Bank roll.

National Honor Society

FIRST SEMESTER

KATHLEEN MACDONALD ..... PRESIDENT
JESSICA HOPKINS ..... VICE PRESIDENT
BETTY VEAZEY ..... SECRETARY
EDWIN CASPELL ..... TREASURER
MISS MARIAN WHITSEY ..... FACULTY ADVISOR

SECOND SEMESTER

EDWIN CASPELL ..... PRESIDENT
CHARLES HALL ..... VICE PRESIDENT
FORREST DRESSER ..... SECRETARY
VIRGINIA VAN EPPS ..... TREASURER
MISS MARIAN WHITSEY ..... FACULTY ADVISOR

MEMBERS

Binns, Edward
Bialosky, Jeannette
Blau, Henrietta
*Bloomfield, Howard
Caspell, Edwin
Dautel, Harriet
Dresser, Forrest
Drews, Stanley
Feldman, Annette
Freyer, Ruth
Gittelsohn, Roland
*Goldhamer, Morton
*Hagaman, Isabelle
Hall, Charles
*Hohage, Marcella
Hopkins, Jessica
*Homans, Herbert
Iden, Ruth
Katz, Esther
Kenan, Mary Jane
*Kelly, Alice
*Kofron, Irene
Landgrebe, Arlien
*Lee, Kathryn
Lessner, William
*MacDonald, Kathleen
Newman, Edward
Rash, Crews
Sterling, Jane
Stewart, Elizabeth
*Straka, Leora
Van Epps, Virginia
*Veazey, Betty
Wallace, Ruth
*Weber, Christina

*Post Graduate and Inactive Members.

MEMBERS of the Heights chapter of the National Honor Society are chosen with regard to scholarship, leadership, character and service. The purpose of the Society is to promote scholarship and character. The Society meets once each month when it discusses measures for the furtherance of scholarship among the student body. This year it held a luncheon in honor of new members, to which the alumni of the Society were invited.

Ticket Sellers

MEMBERS

Auerbach, C.
Banko, A.
Chizek, D.
Cook, B.
Costello, G.
Crowell, M. L.
Crofford
Engle, M.
Eppstein, E.
Evans, L.
Feazel, C.
Ford, B.
Finlander, F.
Gilchrist, H.
Gordon, J.
Graves, I.
Graves, C.
Hardie, W.
Harvey, J.
Heart, B.
Horton, R.
Hurt, A.
Jacobs, A.
Jones, A.
Jones, E. A.
Kramer, L.
Larkins, R.
Mackenzie, R.
Marshall, B.
Osborne, D.
Pollock, T.
Post, A.
Rea, V.
Riccardo, R.
Robertson, F.
Schmink, P.
Smith, C.
Sterling, J.
Stinson, J.
Swaty, D.
Torer, R.
Ungar, J.
Weiss, H.
White, M.
White, N.
Zwee, G.

PERHAPS few realize the important place which the group of ticket sellers holds in the affairs of the school. Though new and unorganized, in respect to officers, the members cooperate with their faculty advisor, Mr. J. J. Young, in endeavoring to keep up the school spirit of the students as shown by the attendance at the various athletic doings. The large number of spectators at the basketball games was due to this organization.

CLUBS

Commercial Club

FIRST SEMESTER

ROSE COHN ..... President
RUTH GREENWALD ..... Vice President
DOROTHY MANSON ..... Secretary
NINA NELSON ..... Treasurer

SECOND SEMESTER

VIRGINIA DICK ..... President
GLENN FOX ..... Vice President
DOROTHY MANSON ..... Secretary
LEON DEBES ..... Treasurer
MISS ETHEL STEINMAN, MR. P. A. COOLEY ..... Faculty Advisors

MEMBERS

Alford, Grace
Andrejko, Margaret
Berman, Elsie
Black, James
Brooks, Dorothy
Cantor, Lillian
Dicks, Virginia
Debes, Leon
Fink, Anna
Fox, Glenn
Glivic, Angela
Goldsmith, Jesma
Greenwald, Ruth
Grossman, Anna
Golland, Sadie
Hardon, Catherine
Heinrick, Marietta
Jones, Louise
Jones, Phyllis
Kramer, Rhoda
Kronenberg, Irene
Levin, Sylpha
Licht, Lillian
Lewis, Julia
Manson, Dorothy
Mason, Mamie
Murray, Margaret
Magnusson, Margaret
McNeil, Florence
Miller, Cornelia
Miller, Mercedes
Myers, Katherine
Nelson, Nina
Neubauer, Anna
Press, Julia
Rosenbaum, Edna
Rosenberg, Marvin
Sargent, Winifred
Setzer, Clara
Sisser, Elizabeth
Tyte, Elaine
Wallon, Helen

The Commercial Club is a new organization. Its purpose is mainly to interest pupils in commercial studies. Several times in the past year it has had experienced business men talk to the club about their views and their experiences. The club for this year is on a sound basis and in the future the aim is to make it one of the prominent clubs at Heights.

Senior Dramatic Club

Hal Baker ..... *President*
Eunice Pierce ..... *Vice-President*
Katherine Schlosser ..... *Secretary and Treasurer*

Baker, Hal
Baruch, Mabel
Beale, Allan
Bingham, Alice
Bowen, Robert
Brotherton, Mildred
Buckley, John
Carpenter, Betty
Clough, Joseph
Coates, Jack
Daliere, Mark
Davies, Richard
Dresser, Forrest
Engle, Morton
Freeman, Mary Lou
Gilchrist, Hart
Hagaman, Isabelle
Heart, Betty
Hedjuk, Sylvia
Klein, Norman
Kluger, Marion
Krausse, George
Kylin, Edith
Loud, Natalie
Mackenzie, Alice
Mielziner, Louis
Morris, Margaret
Myers, Doris
Myers, Jean
Newman, Edward
Norton, Joseph
Oehling, Martha
Peabody, Nancy
Pierce, Eunice
Pollock, Tayloe
Ryan, Alice
Schlosser, Katherine
Schowalter, Arthur
Schwartz, Richard
Spencer, Ambrose
Sweeting, Francis
Twadell, Margaret
Wallace, Ruth
Ward, Wendall
Weinert, Edward
White, Marshall
Whitehair, Jay
Whitman, Geraldine
Whitman, Wade
Wolfenstein, Martha
Wright, Donald

The Senior Dramatic Club of this year has been more active than ever before. It was the custom through the year to present on practically every other Thursday a short one-act play. This program gave every member in the Club a chance to perform at least once during the year. The big event of the year was the senior play, "The Passing of the Third Floor Back," which was presented to a full house on Friday, April 29.

The Mountebank Club

BEATRICE JOHNSON ..... President
CHARLES SMITH ..... Secretary
BEN ARNOFF ..... Treasurer
MR. A. T. CORDRAY ..... Advisor
MISS E. K. BRASELTON ..... Advisor

MEMBERS

Aldrich, Alice
Arnoff, Ben
Berger, Myer
Binns, Martha
Birge, Randall
Blatz, Mary
Bogue, Margaret
Bryan, Elizabeth
Cain, Lucille
Cherubini, William
Clark, Annette
Corcoran, Jean
Cohn, Isabel
Dickran, Rosalie
Diebold, Lucille
Eppstein, Earl
Fisher, Dorothea
Filston, Robert
Frielander, Florence
Fletcher, Betty
Fox, Gertrude
Gillett, Howard
Glussman, Lydia
Goodman, Sylvia
Goldenberger, Frances
Graeff, Myron
Hatch, Alma
Hollander, Elsa
Honzik, Eleanor
Higgs, Marian
Herrick, Clay
Katz, Dena
Krohngold, Eleanor
Loeb, Melvin
Loeb, William
Lezius, Ruth
Loehr, Florence
Malm, Janice
Maurice, Lillian
Morrison, Margaret
McCarkel, Alice
Neff, Julius
Opper, Lois
Osborn, Dorothy
Philips, Mary Jo
Rogers, William
Rosin, Dorothy
Rice, Adelaide
Sulka, Zerline
Stinson, Jean
Singer, Lillian
Stromp, Mildred
Walters, Mildred
Weidlein, Margaret
Wilson, Marjorie Lucetta
Winkler, Mae
White, Nelson
Young, Janice

The Mountebanks, the sophomore dramatic club, have gained a high reputation for their splendid work under the direction of Miss Braselton and Mr. Cordray. Shortly after its organization in the fall with an enrollment of sixty-five, the club took part in the Carnival. Several of its members took part in the Vaudeville Show while others gained fame in the Sophomore Circus. Two plays, "The Knave of Hearts" and "The Exchange" given in assemblies proclaimed The Mountebanks one of the promising clubs of Heights High.

The Knave of Hearts

It was a long, long time ago that this lovely queen, this just king, and the gallant knave lived in the Kingdom of Hearts. From this land of make-believe the characters of the nursery rhyme stepped into their places living again in the charming fantasy by Louise Saunders, "The Knave of Hearts." This play revealing the truth of the old legend about the knave of hearts was exceedingly amusing when presented by a group of members of "The Mountebanks" or "The Sophomore Dramatic Club" of Heights High.

The enthusiasm of the players and the help of the dramatic club's faculty advisors, Miss Edith K. Braselton and Mr. A. T. Cordray, made possible this play's success.

A performance was given as an assembly program and shortly after was presented to the students at Roosevelt Junior High School. In addition to these the play was given before the crippled children at Holy Cross House and later in an evening of one act plays at the Heights High School Auditorium.

The Cast of "The Knave of Hearts"

CHARACTERS

The Manager	William Cherubini
The King of Hearts	Nelson White
The Queen of Hearts	Beatrice Johnson Zerline Sulka
The Knave of Hearts	Meyer Berger
The Councellor	Ben Arnoff
The Pastry Cooks	Betty Fletcher Dorothy Osborne
The Heralds	Charles Smith William Cherubini
The Little Boy	Janice Malm
The Waiters	Margaret Morrison Alice McCorkle Mary Blatz Jean Stinson Dorothea Fisher
Ursula	Mae Winkler

Stage Crew

MR. A. T. CORDRAY ..... Faculty Manager

JOHN BUCKLEY ..... Student Manager

MEMBERS

Arnoff, Ben
Baker, Hal
Dalzell, Robert
Dill, Martin
Drossel, Richard
Duchon, Sydney
Hanna, Barstow
Harris, Alfred
Hollander, Charles
Jenner, William
Stein, George
Truman, Eleanor

The stage crew is an organization of boys and girls, which assumes the responsibility of providing settings and lighting effects for assemblies and shows. The crew was responsible for staging the Carnival, Christmas Play, Operetta, Senior play and several dramatic club productions. Each member averages about three hours of work each week.

Debating Club

ROLAND GITTELSOHN ..... PRESIDENT
EDWIN CASPELL ..... VICE PRESIDENT
JANE STERLING ..... SECRETARY
GILBERT SCHWARTZ ..... TREASURER
CHARLES HALL ..... BUSINESS MANAGER
MR. C. A. DRURY ..... FACULTY ADVISOR

MEMBERS

Behrens, Robert
Caspell, Edwin
Cherney, Donald
Costello, George
Diener, Stanley
Dunham, Reed
Fiske, Arthur
Galley, William
Gittelsohn, Roland
Goldhamer, Morton
Goldhamer, Walter
Gross, Edward
Hall, Charles
Jacobs, Arthur
Kenan, Mary Jane
McKenney, Ruth
McMonagle, Richard
Newman, Bernice
Pollak, Victor
Rickel, Hymen
Rosewater, Milton
Schwartz, Gilbert
Selker, Margaret
Shirk, Jean
Sterling, Jane
Walders, Lillian
Weglein, Edith
Weiss, Henry
Zipkin, Sidney

THE purpose of the Debating Club is to encourage debating, and public speaking, and to promote and conduct interscholastic debating. To further this purpose club members give short debates, impromptu or extemporaneous speeches, and take part in informal discussions of current questions.

Along with debating and public speaking the Debating Club co-operated with the History Club in selling tickets for, and serving the dinner during the Carnival. The Christmas dance was another Debating Club project.

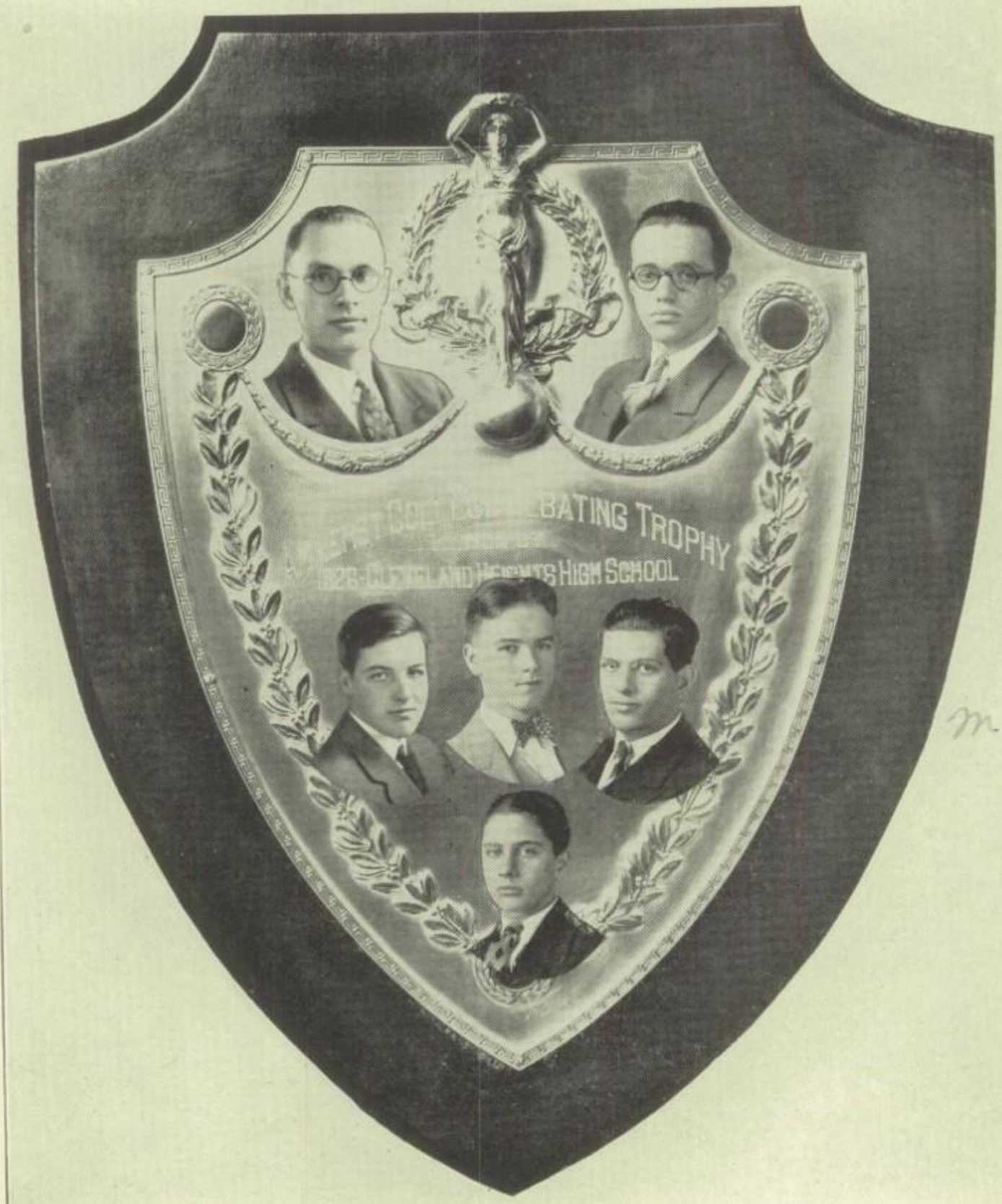

M. Rosewate

Interscholastic Debate

Affirmative
W. Goldhamer
R. Gittelsohn, *Capt.*
Alt., M. Rosewater

Negative
C. Hall
E. Caspell, *Capt.*
Alt., A. Fiske

Affirmative defeated Elyria, 10-7;
Negative defeated Elyria, 10-8;
Finals, Heights—8; Lakewood—6.

Debating Teams

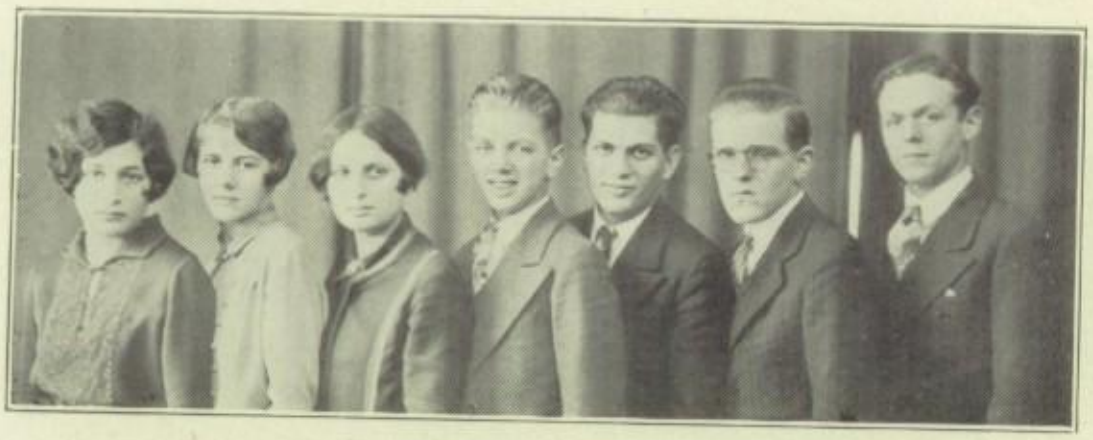

SECOND SQUAD—FIRST SEMESTER

COACH NASH

Aff.—D. Cherney, H. Rickel, M. Goldhamer, M. Rosewater, Alt.
Neg.—M. J. Kenan, M. Selker, R. McKenny, E. Waglein, Alt.
Aff.—Defeated Warren, 1-0; *Neg.*—Lost to Warren, 1-0.

SECOND SQUAD—SECOND SEMESTER
ERIE ACADEMY DEBATE

Aff.—S. Zipkin, S. Diener, A. Fiske.
Neg.—R. MacMonagle, D. Cherney, R. McKenney, B. Newman, Alt.

COACH C. A. DRURY

FIRST SQUAD—FIRST SEMESTER

Aff.—W. Goldhamer, R. Gittelsohn, Capt., G. Schwartz, Alt.
Neg.—C. Hall, E. Caspell, Capt., W. Galley, Alt.
Aff.—3, Erie Central—0; *Aff.*—1, Akron West—2.
Neg.—2, Erie Central—1; *Neg.*—2, Akron West—1.

Hi--Y

FIRST SEMESTER

WILLIAM HARDIE ..... PRESIDENT
MARK DALIERE ..... VICE PRESIDENT
JOSEPH NORTON ..... SECRETARY
WILLIAM JOSLIN ..... TREASURER

SECOND SEMESTER

HART GILCHRIST ..... PRESIDENT
PAUL JOYCE ..... VICE PRESIDENT
KENNETH SLATER ..... SECRETARY
FORREST DRESSER ..... TREASURER
MR. P. W. LEETE ..... FACULTY ADVISOR

MEMBERS

Daliere, Mark
Dresser, Forest
Drews, Stanley
Gilchrist, Hart
Haney, John
Hardie, William
Joyce, Paul
Joslin, William
Kneen, Robert
Minor, William
Moonan, Denis
Norton, Joseph
Slater, Kenneth
Somers, James

THE purpose of the Hi-Y is to create, maintain, and extend high standards of Christian character throughout the school and community. The Hi-Y sponsored the annual Hi-Y Football Dance, the Find Yourself Campaign, the serving of the Friendship Club Dinner, and the Hi-Y Spring Dance.

Noble B Clark

Wistgoma Club

FIRST SEMESTER

GARDNER MACKINNON ..... PRESIDENT
RALPH McGEORGE ..... VICE PRESIDENT
HENRY WALES ..... SECRETARY AND TREASURER
MR. T. S. DAVIS ..... FACULTY ADVISOR

SECOND SEMESTER

CHARLES SMITH ..... PRESIDENT
HOWARD SCHUEMANN ..... VICE PRESIDENT
RALPH ROBINSON ..... SECRETARY AND TREASURER
MR. T. S. DAVIS ..... FACULTY ADVISOR

MEMBERS

Brown, John
Clark, Noble
Cook, Selbert
Daugherty, Charles
Dodd, Robert
Hoff, Ronald
Holmes, John
Jones, Richard
Judge, Harold
Lewis, Leland
Mackinnon, Gardner
McGeorge, Ralph
Moyse, Glenn
Osborn, Haylor
Robinson, Ralph
Scheumann, Howard
Smith, Charles
Stofer, Paul
Thom, William
Wales, Henry
Ward, Wendell
Whitehair, Jay

THE Wistgoma Club is an organization of sophomore and junior boys which stands for "clean living, clean speech, clean sports, and clean scholarship."

Meetings are held weekly at the school building and at the East End Y. M. C. A. A brief devotional service, and discussion of school and club problems constitute the usual program at these meetings.

The activities sponsored by the club this year were: collection of paper for a Christmas-Cheer Fund; a Carnival exhibit; a "Mixer" for all the boys of the high school; and a "get-to-gether for the new boys of the second semester.

El Club Espanol

LISTA DE FUNCTIONARIOS

BEATRICE LOWE ..... Presidente
ELLSWORTH PENTY ..... Vice Presidente
CHRISTINA WEBER-RUTH IDEN ..... Secretarias
DELBERT NEEDHAM ..... Tesorero
MISS ANNA MARIE RANDALL ..... Consejera de la Facultad

LISTA DE SOCIOS

Barner, Robert
Bell, Helen
Bell, Luella
Berger, Abe
Childs, Lyman
Clark, Richard
Crabtree, Geraldine
Drews, Stanley
Fox, Ruth Helen
Gamble, Ernestine
Gebauer, Irene
Hyser, Dorothea
Iden, Ruth
Johnson, Nels
Kramer, Bessie
Krumhand, Ruth
Lowe, Beatrice
Malone, Mary
Martin, Faith
Marvin, Dorothy
Mattmeuller, Ida
Miles, Laura
Miller, Catherine
Miller, Betty
Moorehead, Olive
Needham, Delbert
Olson, Ruth
Oviatt, Julia
Passanno, Charles
Penty, Ellsworth
Piscopo, Louise
Pulford, Margaret
Rash, Crews
Riley, Donald
Schoales, Betty
Schmidt, Fred
Seamans, Virginia
Simon, Sterling
Spero, Elaine
Suffens, Ruth
Thompson, Elizabeth
Tibbutt, Myrtle
Van Fleet, Laura
Waterbury, Halcyon
Weber, Christina
Weiner, Ethel
Weiss, Charlotte

THE SPANISH CLUB

This club offers to students interested in Spanish an opportunity to become better acquainted with Spain and especially with Latin America.

One of the important events of the year was an imaginary trip to South America which lasted for several months, during which the members acquired much important and useful information concerning the great republics lying to the south.

Other items of interest on the club programs were the Spanish songs and games and the humorous Spanish plays given by the members.

EL ESPAÑOL

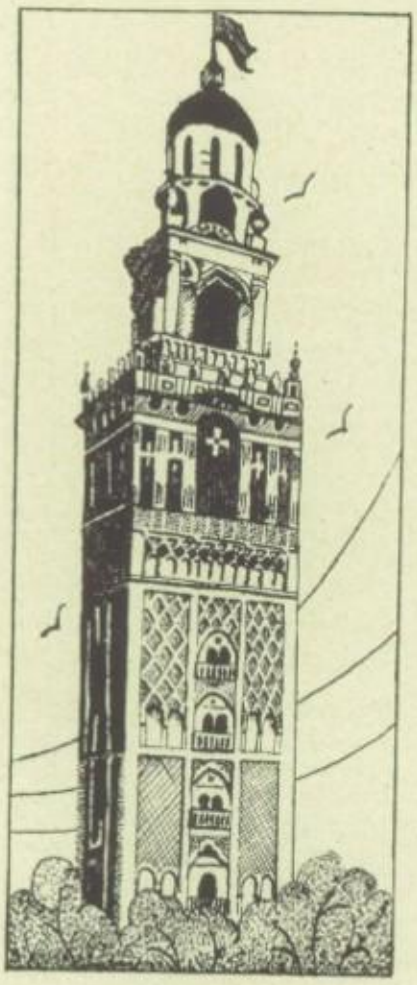

La Giralda

"Quien no ha visto a Sevilla
No ha visto maravilla."

En Sevilla hay una famosa torre cuadrada, la Giralda, que se llama la "Torre de la Guarda". Tiene tres cientos cinquenta pies de altura y se eleva más allá de las altas torres de la catedral que está no muy lejos. Fué construida esta torre por los moros en el siglo doce, y es una admirable muestra del arte arabe.

En los tiempos antiguos era minarete de una mesquita, es decir, de una iglesia arabe, y desde allí los moros vigilaban los movimientos de sus enemigos, los cristianos.

Mucho años más tarde, en el siglo diez y seis, se puso encima una estatua colosal de la Fe. Ésta figura de bronce mide doce pies de alto y pesa más de una tonelada, pero (otra maravilla) gira muy fácilmente, gira al menor soplo de viento. Por eso se llama la Giralda, y hoy día el repiqueteo de sus campanas representa a la alegre Sevilla, ciudad que nació para ser feliz.

Halcyon Waterbury, '27.

Miguel de Cervantes Saavedra

Hé aquí el monumento erigido a la memoria de Cervantes, autor de la novela inmortal, *Don Quijote*. Se halla este monumento en el parque de la Puerta de Oro en San Francisco de California. De rodillas ante el busto de Cervantes, como prestando homenaje al genio que los creó, están postrados Don Quijote, hidalgo, y Sancho Panza, escudero.

Cervantes nació en Alcalá de Henares en 1547, y murió en Madrid el 23 de abril, 1616, el mismo día en que murió en Inglaterra el célebre Shakespeare.

Fué publicado *Don Quijote* en Madrid en 1605 y en poco tiempo se vendieron más de treinta mil ejemplares. Fué traducido a todos los idiomas de Europa; fué traducido también al latín; fué puesto en verso en Inglaterra y en músico en Italia; y ha conservado hasta nuestros días su primera popularidad. ¿Lo ha leído usted?

Ruth Krumhansl, '29.

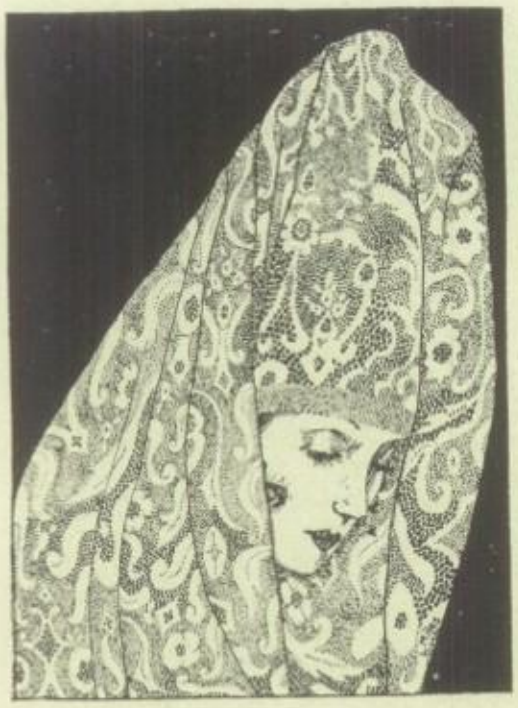

¿Quién es ella?

Cuando era niña, principió su carrera musical cantando las canciones populares a los marineros del pueblo de pescadores en donde vivía. Podía imitar la expresión facial, el acento y la voz de los rústicos, que hacían reir a todo su público.

Los años pasaban. Fué educado en un convento, pero nunca olvidaba las coplas dulces de provincia. Durante dos años terribles fué ella ciega, fué ciega pero podía cantar y.....cantaba.

Es ella ahora una actriz famosa. Fué a Sud América hace dos años para cantar las mismas canciones que cantaba en su juventud a los marineros, y la América del Sur la recibía con amor.

El año pasado vino a Cleveland y al teatro *Ohio* cantaba otra vez las coplas de Cataluña que encantaban a todos y que nos hacían sus esclavos por siempre.

¿Quién es ella? Raquel Meller.

Beatrice Lowe, '27.

El viaje del club español

De los paises nortes
van con pasaportes
para Buenos Aires
y otras ciudades
de América del Sur.....

Muchos interéses
en paises españoles
traen los alumnos
muy grandes y no pocos,
a este buen viaje.....

Así es el trabajo
del club maravilloso
en esta gran escuela
de Heights High.....

Christina Weber, '27.

Laeti Latini

FIRST SEMESTER

ELEANOR MAXWELL ..... Consul
ESTHER KATZ ..... Consul
DONALD DAY ..... Praetor
CAROL FIRTH ..... Primus Aedilis
BEN HIBSMAN ..... Secundus Aedilis
MISS GWENDOLYN EDWARDS ..... Censor

SECOND SEMESTER

ROBERT HELLER ..... Consul
DONALD DAY ..... Consul
ESTHER KATZ ..... Praetor
BEN HIBSMAN ..... Primus Aedilis
PETER ROWE ..... Secondus Aedilis
MISS GWENDOLYN EDWARDS ..... Censor

"Laeti Latini" is now a Roman state. The members belong to one of the three classes of society, namely: ordo plebius, ordo equister, ordo senatorius. The senate, which consists of two consuls, a praetor, two aedilis, and a censor, conducts the business of the club. These officers correspond to the positions of president, vice-president, secretary, treasurer, program committee, and faculty advisor.

Italy was represented in the booth of nations during the carnival days. The organization sponsored one of the Friday afternoon dances in the winter. The interesting Roman exhibit shown in the library is due to the efforts of the Latin Club.

French Club

FIRST SEMESTER

LUCILLE FISCHER ..... President
ELEANOR BLOOD ..... Vice President
SYLVIA SIMON ..... Secretary
JAMES FULK ..... Treasurer

SECOND SEMESTER

FRANCES WISE ..... President
ELIZABETH STEWART ..... Vice President
ELEANOR BLOOD ..... Secretary
LAWRENCE FISH ..... Treasurer
MISS ANITA WESTLAKE, MISS RUTH MONNETT ..... Faculty Advisors

MEMBERS

Aulenbacher, Mary Louise
Birnbaum, Sarah
Blau, Henrietta
Bloomfield, Howard
Boes, Helen
Bourgeois, Russell
Bowen, Robert
Bradley, Leonore
Buka, Rosalind
Caplin, Vivian
Charlsworth, Ruth
Coventry, Jane
Daehler, Lydia
Day, Donald
Davies, Leonard
Demont, Elizabeth
Diener, Blossom
Douglas, Betty
Drechsel, Alice
Elliott, Jane
Goldner, Gerould
Grossman, Birdie
Had, Frederick
Halle, Lucile
Hibsman, Bernice
Hill, Hamilton
Keller, Isabel
Kelly, Alice
Kirtz, Louise
Korach, Helene
Merlin, Sylvia
Miller, Beatrice
Miller, Estelle
Nesi, William
Perry, Angeline
Pyne, Genevive
Rice, Jeanne
Robinson, Ralph
Rochlus, Ruth
Rogers, Pauline
Salzer, Harold
Scott, Arlene
Shenderoff, Eva
Simons, Jerry
Torer, Rose
Urdang, Ruth
Voss, Eleanor
Wetherbee, Elizabeth
Wittenberg, Sybil
Wolk, Sylvia

Members of the French Club enjoyed several interesting programs during the year. Miss Monnett gave a talk on "French Holidays" at one meeting while at another meeting Frances Wise told of a French school which she had attended.

During the Carnival the French Club sold Heights stationery and French etchings, and put into operation the French Air Mail Service. Through the kind efforts of Steven McKlusky, a Heights Alumnus, the Club procured a large French Flag which may be seen in the French room.

LE CERCLE FRANCAIS

Paris m'appelle

Je veux la voir, la ville si belle;
Paris Paris toujours m'appèlle
Les Parisiens, les petits gamins,
Les beaux musées, les magasins,
Places, peintures, restaurants,
Ponts et fontaines jaillissantes,
Quartier latin, Rives de Seine,
Beaux palais d'anciennes reines
Et un jour j'y irai, c'est sur,
Car ce désir il faut accomplir.

Sylvia Simon, '27.

Des Bons Motts

Le Nouvel Employe—J'ai refait dix fois cette addition.
Le Patron—C'est tres bien, mon garcon.
L'Employe—Et voici les dix resultats que j'ai obtenus. —(Le Petit Journal)

Gobineau est timide. Mais il veut se corriger. Il s'approche de la comtesse, bien resolu a lui faire un compliment delicat:
Enchante de vous retrouver, comtesse! Dire que cela faisait cinq ans que je ne vous avais vue!
Comme le temps passe! Vous me trouvez change?
Oh! oui.
Enlaidie?
Oh! non comtesse! Vous ne pouviez changer qu'en mieux. —(Le Petit Journal)

L'INSTRUCTION

Madame montre a la bonne la couche de poussiere que recouvre la table:
Regardez—je peux ecrire mon nom dans la poussiere!!
Quelle belle chose, madame, que l'instruction! —(L'Illustre Suisse)

Tiens voila un billet de 100 francs comme il n'y en a pas beaucoup.
Qu'a-t-il d'extraordinaire?
Il m'appartient.

Regarde, quelqu'un est tombee a l'eau!
Peut-etre est-ce seulement un acteur de cinema qui joue?
Comment le savoir?
Tres simple. S'il se noie, ce n'est pas un acteur de cinema; s'il ne se noie pas, c'en est un.
—(Le Magazine-Lausanne)

Elle—Je ne veux plus me faire photographier.
Lui—Pourquoi?
Elle—Si ce la me ressemble, je ne l'aime pas, et si cela me flatte, mes amis ne l'aiment pas.
—(L'Illustre Suisse)

Le Juge au Public—Le premier qui dira encore un mot sera immediatement expulse de la salle.
L'Accuse—Bravo! —(L'Illustre Suisse)

Le malade, apres, avoir remercie, sort son portefeuille et demande—Docteur, combien vous dois-je?
Cinq cents francs.
Oh! dit le malade, c'etait plus grave que je ne croyais. —(Le Figaro)

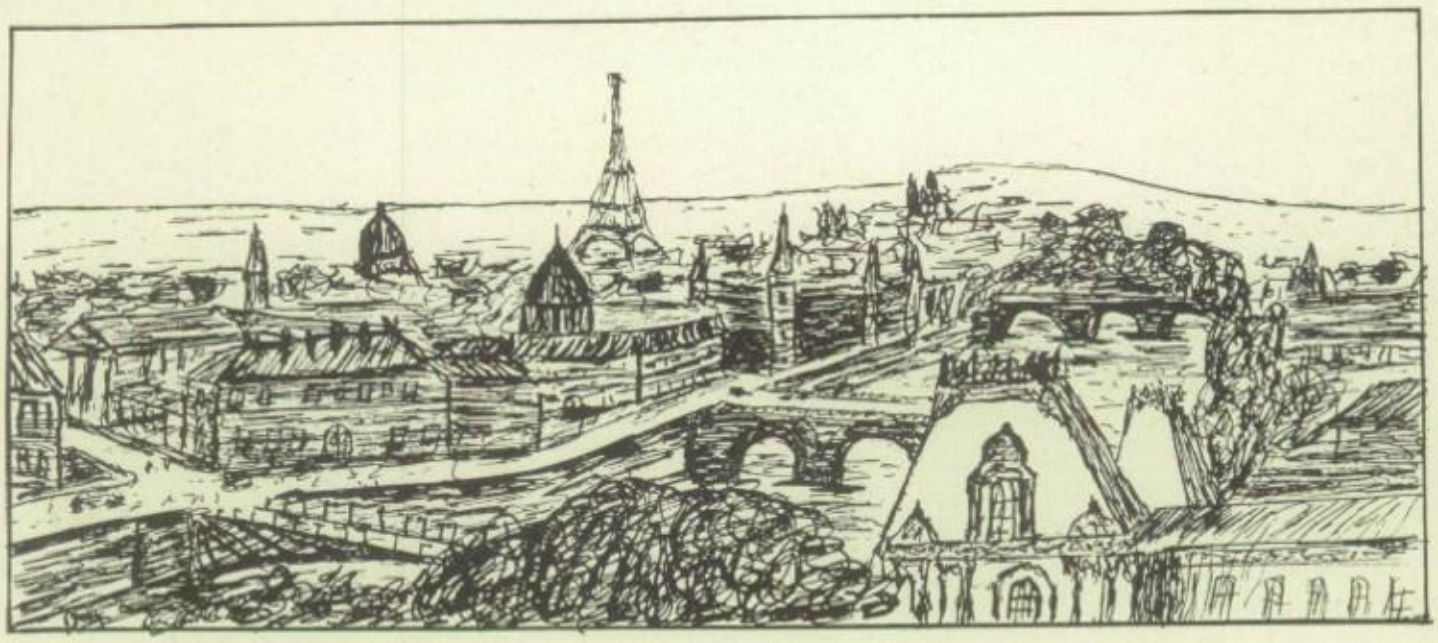

Chess Club

STANLEY ROTH ..... PRESIDENT
WILLIAM LESSNER ..... VICE PRESIDENT
KEVIN THOMPSON ..... SECRETARY
MISS RUTH VAN CAMP ..... FACULTY ADVISOR

MEMBERS

Adams, Robert
Alvord, Thomas
Bruce, James
Cobert, Carlton
Cozad, Harris
Dickinson, Haze
Diener, Stanley
Hartman, Leonard
Hillen, Leonard
Larkins, Richard
Lessner, William
Marshall, Oliver
McBride, Alvin
Meyer, Jerome
Miter, Robert
Mook, Emerson
Newman, William
Printz, James
Robb, John
Roth, Stanley
Shapiro, Milton
Spangenberg, Karl
Tausz, William
Thompson, Kevin
Weiss, Henry
Wolaver, David
Young, Robert

ALTHOUGH mental exertion might well be called a rarity, if not a lost art, the Chess Club exists for one purpose only: to exercise its brains in the pleasant stimulation of a great intellectual game.

A chess team of four members has been entered in the Inter-High School Chess League. James Bruce has been appointed as one of the two officers of the League.

Friendship Club

THE Friendship Club has two definite aims; one to promote and radiate the spirit of friendliness and happiness among the girls of the school, and the other, to render service to Holy Cross House for crippled children. The membership consisted of three hundred girls this year. Miss Wallace and Miss Deering are the advisors.

The meetings, held every two weeks, have had interesting programs. There have been speakers on good health, educational talks which have ranged from England to China, and various other talks interesting to the girls. Among the most important events of the year was the Mother and Daughters' tea in November, a style show given in March, and a colorful May festival. The most prominent and enjoyable function was the annual Fathers' and Daughters' dinner in April at which about 150 "Dads" attended with their daughters.

The Friendship Club through various other ways has promoted ideals, service, and the spirit of friendliness.

Abbott, Jane
Abbott, Kathryn
Abrams, Esther
Abrook, Elsie
Akers, Devorah
Allan, Jean
Anderson, Louise
Arnold, Mary Katherine
Aarons, Estelle
Atlas, Sylvia
Aulenbacher, Mary Louise
Ballard, Mary Alice
Barth, Joanna
Baruch, Mabel
Batchelor, Dorothy
Beebower, Ernestine
Bell, Helen
Bell, Luella
Bialosky, Jeanette
Bingham, Alice
Binns, Martha
Bishop, Kathryn
Black, Dorothy
Blake, Betty
Blatz, Mary
Boes, Helen
Bouch, Leah
Bowen, Angela
Bowman, Marian
Brezna, Eleanor
Brindle, Betty
Brooks, Marion
Brotherton, Mildred
Bryan, Elizabeth
Bryar, Elaine
Buka, Rosalind
Cain, Lucille
Calloway, Myrl
Caplan, Vivian
Carlson, Mildred
Carman, Eleanor
Carpenter, Betty
Catano, Leona
Charnley, Molly
Chernoff, Mildred
Christenson, Coral
Cibs, Pearl
Clark, Eileen
Cleveland, Elizabeth
Cohn, Isabel
Connors, Eleanor
Cook, Edith
Coperland, Mildred
Corcoran, Jean
Costello, Mary Louise
Coursome, Eleanor
Crabtree, Geraldine
Crofut, Elizabeth
Crowell, Mary Louise
Crowell, Ruth
Daehler, Lydia
Day, Dorothea
Dembovitz, Minnie
Demont, Elizabeth
Diamond, Margaret
Dick, Virginia
DiDonato, Clara
Diebold, Lucile
Diener, Blossom
Dietrich, Minnie
Dimon, Jeanette
Dikram, Rosalie
Dreher, Martha
Edelman, Louise
Elliott, Jane
Emerson, Florence
Erving, Adele
Erwin, Gertrude
Feazel, Charlotte
Fiegenbaum, Jane
Fenner, Lillina
Ferriman, Lois
Fertman, Elizabeth
Firth, Carol
Fischer, Lucille
Fisher, Dorothea
Fleisheim, Edythe
Fletcher, Betty
Ford, Betty
Fox, Gertrude
Fox, Ruth Helen
Frank, Catherine
Friedman, Beatrice
Freeman, Mary Lou
Freyer, Ruth
Fuller, Harriet
Gamble, Ernestine
Gay, Bessie
Glickman, Elsie
Glussman, Lydia
Goldberger, Frances
Goldsmith, Jesma
Graham, Marjorie
Greene, Marjorie
Greenwald, Ruth
Griffin, Florence
Grossman, Anna
Grossman, Birdie
Groves, Clandine
Gunn, Adeline
Guth, Dorothy
Hafley, Verna
Halle, Lucille
Harris, Ethel E.
Harris, Joy
Hart, Virginia
Hartman, Mary Elizabeth
Hatch, Alma
Heart, Betty
Hedjuk, Sylvia
Hein, Eleanor
Heinrick, Marietta
Heller, Virginia
Helmuth, Virginia
Hendricks, Jane
Hibsman, Bernice
Higgs, Marion
Hohage, Marcella

Friendship Club--(*Continued*)

Hopcroft, Thelma
Hopkins, Jessica
Hoskins, Ida
Houzik, Eleanor
Iden, Ruth
Illingworth, Myrtle
Ingram, Billie
Jefferson, Lucile
Johnson, Beatrice
Johnson, Lyle
Jones, Anne
Jones, Elizabeth Ann
Joslyn, Mary
Kaufman, Marion
Kelley, Alice
Kenan, Mary Jane
Kemmovr, Dorothy
King, Edna
Kleeman, Minna
Klein, Florence
Klein, Seville
Klouda, Sylvia
Knapp, Elizabeth
Koblitz, Dorothy
Kofron, Irene
Kortz, Virginia
Korach,, Helene
Kowit, Beatrice
Krohngold, Eleanor
Kramer, Lucile
Kramer, Rhoda
Kramer, Bessie
Kronenberg, Irene
Kritzer, Selma
Krumhansl, Ruth
Kylin, Edith
Lamb, Dorothy
Lamp, Lucile
Landgrebe, Arlene
Lang, Elizabeth
Laraway, Helen
Lees, Alfrieda
Lee, Kathryn
Levine, Ida
Lindberg, Margaret
Linquist, Mary
Linsell, Charlotte
Lockes, Florence
Loud, Natalie
Lowe, Beatrice
Lusin, Leona
Lutton, Betty
Lydecker, Dorothy
Lydecker, Lora
Magnusson, Margaret
Mackenzie, Alice
Malm, Janice
Malm, Marian
Manson, Dorothy
Marshall, Betty
Martin, Faith
Marvin, Dorothy
Marvin, Lillian
Maurice, Lillian
Maxwell, Eleanor
Maver, Elizabeth
McCorkley, Alice
McElroy, Jean
McKechnie, Katherine
McKennev, Ruth
Merlin, Sylvia
Miles, Laura
Miller, Beatrice
Miller, Betty
Miller, Estelle
Moechel, Elizabeth
Morris, Martha
Morrison, Margaret
Moynahan, Irene
Munn, Ruth
Muny, Gertrude
Murphy, Ethel
Myers, Catherine
Myers, Doris
Myers, Jean
Obrock, Hazel
Olmstead, Muriel
Olson, Ruth
Osborn, Dorothy
Oviatt, Julia
Oyster, Dorothea
Palmer, Virginia
Parker, Jean
Patterson, Jewel
Pesuit, Mary
Philips, Mary Jo
Pierce, Eunice
Piscopo, Louise
Ponting, Dorothy
Pontius, Lillias
Powell, Edwina
Prendergast, Margaret
Prentz, Dorothy
Proudfoot, Jeanette
Pulford, Margaret
Pyne, Genevieve
Radcliffe, Georgia
Rice, Adelaide
Rice, Jean
Richter, Helen
Robbins, Ethel
Robertson, Florence
Rochlus, Ruth
Rohrer, Geraldine
Rooke, Virginia
Rosenthal, Helen
Rosewater, Rosalind
Rowe, Pansy
Rowland, Wilma
Russell, Betty
Ryan, Alice
Ruhter, Helen
Schlosser, Katherine
Schowe, Margaret
Schott, Arlene
Schulist, Rhoda
Scott, Betty
Scott, Mary
Selig, Ardell
Seamens, Virginia
Semeler, Elizabeth
Schaffer, Evelyn
Shapiro, Beatrice
Shaw, Elizabeth
Shirk, Jean
Silberman, Harriet
Simon, Sylvia
Sicsoe, Evelyn
Sisser, Elizabeth
Smith, Eleanor
Smith, Evelyn
Smith, Marie
Smith, Marjorie
Smith, Virginia
Snowden, Betty
Spalding, Victoria
Speh, Jane
Stewart, Elizabeth
Stinson, Jean
Stromp, Mildred
Stuart, Mae
Sulka, Zerline
Tibbutt, Myrtle
Thompson, Jean
Thompson, Elizabeth
Timme, Esther
Titchell, Ruth
Toll, Frieda
Treadway, Eula
Trunelle, Miriam
Tuhey, Frances
Turney, Cora
Uhl, Margaret
Van Dusen, Mildred
Van Epps, Virginia
Van Fleet, Laura
Volmon, Dorothy
Wagner, Dorothy
Wagner, Eleanor
Walder, Lillian
Waldman, Sylvia
Wales, Louise
Wallon, Helen
Waltes, Mildred
Wedenmier, Katherine
Wedenmier, Ruth
Weglein, Edith
Weidlein, Margaret
Weiss, Evelyn
Wetherbee, Elizabeth
Wheeler, Virginia
Weiner, Lucile
Wilkinson, Ruth
Williams, Betty
Williams, Ruth
Wilson, Mary
Winans, Marcia
Winkler, Mae
Wise, Frances
Wolfenstein, Martha
Wyethe, Natalie
Yoder, Mollie
Young, Hazel
Young, Janice
Zelin, Ann Margaret
Zimmerman, Florence

Literary Club

FIRST SEMESTER

JESSICA HOPKINS ..... President
MARCELLA HOHAGE ..... Vice President
KATHLEEN MACDONALD ..... Secretary and Treasurer
JEANETTE BIALOSKY ..... Program Chairman
MISS LULU ALBURN ..... Faculty Advisor

SECOND SEMESTER

JESSICA HOPKINS ..... President
BETTY MARSHALL ..... Vice President
LILLIAN FENNER ..... Secretary and Treasurer
JEANETTE BIALOSKY ..... Program Chairman
MISS LULU ALBURN ..... Faculty Advisor

MEMBERS

Aarons, Estelle
Atlas, Sylvia
Ballard, Mary Alice
Bialosky, Jeanette
Bowman, Marian
Bradley, Lenore
Bridges, Dorothy
Caplin, Vivian
Carman, Eleanor
Cibs, Pearl
Corcoran, Marian
Daehler, Lydia
Dorn, Betty
Dreschsel, Alice
Feazel, Charlotte
Feldman, Annette
Fenner, Lilian
Fischer, Lucille
Freyer, Ruth
Hartman, Mary Elizabeth
Heart, Betty
Hohage, Marcella
Hopkins, Jessica
Johnston, Helen
Keller, Isabel
Kofron, Irene
Lamb, Dorothy
Lee, Kathryn
MacDonald, Kathleen
Marshall, Betty
Mayer, Elizabeth
Merlin, Sylvia
Rooke, Virginia
Rosewater, Rosalind
Russell, Betty
Schmidt, Grace
Shaffer, Evelyn
Shapiro, Beatrice
Shirk, Jean
Smith, Evelyn
Smith, Miriam
Smith, Virginia
Snowden, Betty
Titchel, Ruth
Uhl, Margaret
Van Epps, Virginia
Veazey, Betty
Wadhams, Ruth
Wales, Louise
Wiener, Lucille
Wienstock, Lila
Wilkinson, Ruth
Wilson, Leona
Yoder, Molly

The Literary Club, an honorary organization established by Miss Wallace for A II, A I, B II girls, is completing its third year. Each meeting consists of original programs and presentations of drama and the dramatists.

A clever skit was their donation to one of the entertainments of the Friendship Club. They took part in the Carnival by the way of The Book Shop.

Journalism Club

FIRST SEMESTER

ELMER LOUIS ..... PRESIDENT
EVELYN SCISCOE ..... VICE PRESIDENT
REED DUNHAM ..... SECRETARY AND TREASURER
MR. R. S. STEPHAN ..... FACULTY SUPERVISOR

SECOND SEMESTER

ELMER LOUIS ..... PRESIDENT
EVELYN SCISCOE ..... VICE PRESIDENT
REED DUNHAM ..... SECRETARY AND TREASURER

MEMBERS

Allen, Jack
Allison, Eliza
Apple, David
Bassichis, Abe
Bernstein, Bernard
Berkes, Betty
Bieder, Robert
Bloomberg, Seymour
Bridges, Dorothy
Brown, John
Buka, Rosalind
Carter, Muriel
Chernoff, Mildred
Cliatt, Isabell
Copeland, Mildred
Dye, Jerome
Edgert Bertram
Elliot, Robert
Ellis, Jack
Evans, Grace
Feldman, David
Gardner, Jerome
Gerson, Jean
Gilson, Miles
Gordon, James
Hellriegel, Marie
Hendricks, Newell
Isaacs, Marcia
Johnson, Helen
Jones, Richard
Kneen, Robert
Kritzer, Selma
Landgrebe, Arlien
Lindsay, Thomas
Livingstone, Brenton
MacDonough, Frank
Meisel, Max
Pearlman, Sidney
Rose, Bernard
Rose, Edward
Schaffer, Evelyn
Schilph, Hazel
Schmunk, Jack
Schuemann, Howard
Schulist, Rhoda
Spaulding, Victoria
Vorpe, Betty
Weiner, Lucille
Williams, Arthur
Wolfson, Arthur

THE chief effort of the Journalistic group has been the "H" Book, which was written, edited and published by the club, with every member participating. Betty Vorpe was editor, with Elmer Louis and Reed Dunham as associates.

Biology Club

FIRST SEMESTER

GARDNER MACKINNON	President
FREDERICK ROEMER	Vice President
EDGAR GREGORY	Secretary and Treasurer
RAYMOND GOLDBERG	Sergeant-at-Arms
MR. E. B. DOWNEY	Faculty Advisor

SECOND SEMESTER

EDGAR GREGORY	President
NORMAN KOERNER	Vice President
CHARLES STONE	Secretary and Treasurer
RAYMOND GOLDBERG	Sergeant-at-Arms
MR. E. B. DOWNEY	Faculty Advisor

MEMBERS

Birnbaum, Sara	Gregory, Edgar	Lynch, George	Sisser, Morris
Cook, Bert	Hall, Dorothy	MacKinnon, Gardner	Stephan, James
Cornsweet, Irwin	Katz, Bertram	Moulthrop, Philip	Stewart, Charles
Elbrecht, Alma	Kortz, Virginia	Opaskar, Vincent	Stone, Charles
Gibson, Richard	Koerner, Norman	Parker, Jeane	Vollman, Dorothy
Goldberg, Raymond	Lendberg, Margaret	Prasse, Julia	Zelin, Margaret

This club was organized for the purpose of giving an opportunity for studying various phases of plant and animal life that regular class room work could not afford.

Eligibility rules limit membership to students who are taking biology and maintaining a grade of "F" or better, and to students who have previously taken the subject.

Reports of interest, discussions, and microscopic work make up a large part of the program. The filing and care of a large museum case and the development of a balanced aquarium are part of the club's schedule.

Art Club

FIRST SEMESTER

DAVID WOLAVER ..... PRESIDENT
ALICE NORRIS ..... VICE-PRESIDENT
SAM COLLURA ..... SECRETARY
ALFRED HARRIS ..... TREASURER

Sam Collura

SECOND SEMESTER

GERTRUDE ERWIN ..... PRESIDENT
JOSEPHINE VALENTINE ..... VICE-PRESIDENT
DOROTHY OYSTER ..... SECRETARY
RUSSEL SHOOP ..... TREASURER
MISS HAZEL WISWALL ..... FACULTY ADVISOR

MEMBERS

Abt, Flora
Bertram, William
Cox, Helen
Dembovitz, Minnie
Demont, Elizabeth
Dimon, Jeanette
Fleshin, Edythe
Flinta, Mildred
Flinta, Roy
Howard, Isabelle
Hodgman, Edward
Hellriegel, Marie
Iammarino, Leslie
Johns, Emice
Jukor, Bessie
Kiel, Robert
Kleeman, Minnie
Landesman, Lester
Malone, Josephine
Miether, William
Minor, Elizabeth
Moynahan, Irene
Muny, Gertrude
Neal, Betty
Olmstead, Muriel
Pontius, Lilias
Reed, Jane
Regar, William
Robbins, Ethel
Robertson, Florence
Rosenberg, Sanford
Rowland, Wilma
Schowe, Margaret

THIS club which is composed of students interested in art, tries to gain a better knowledge of the various fields of this subject. Its contributions to the Carnival were a novel French booth filled with artistic and useful things, and the well known silhouette booth. Throughout the year, as the result of patient plodding, the club furnished posters for the school.

Girls' Glee Club

FIRST SEMESTER

EDITH SELKER ..... President
BETTY VORPE ..... Vice President
BETTY BERKES ..... Secretary and Treasurer
ELIZABETH ANN JONES ..... Librarian
MR. C. E. PERCY ..... Faculty Advisor

SECOND SEMESTER

DOROTHY SHOOP ..... President
GENEVA SEATER ..... Vice President
JEAN THOMSON ..... Secretary and treasurer
HARRIET DAUTEL ..... Librarian
MR. C. E. PERCY ..... Faculty Advisor

MEMBERS

Allan, Jean
Bender, Mildred
Berkes, Betty
Bogue, Margaret
Bryan, Elizabeth
Callaway, Myrl
Cohn, Isabel
Copeland, Mildred
Costello, Mary Louise
Daugherty, Alyce
Dautel, Harriet
Drechsel, Alice
Faller, Adeline
Forbes, Hanna
Galinatt, Corrine
Graham, Marjorie
Grossman, Anna
Grossman, Birdie
Hall, Dorothy
Hibsman, Bernice
Horton, Alice
Hyser, Dorothy
Jones, Elizabeth Ann
Katz, Dena
Kemmerer, Dorothy
Kleeman, Minna
Kowit, Beatrice
Kramer, Bessie
Lecht, Lillian
Logsdon, Mary Katherine
Lowe, Beatrice
Marks, Idaline
Mason, Maime
McGee, Leah
Moeckel, Elizabeth
Myers, Catherine
Norris, Alice
Oehling, Martha
Opper, Lois
Oyster, Dorotha
Pyne, Genevieve
Rice, Adelaide
Rohrer, Geraldine
Rowland, Wilma
Schwartz, Estelle
Seamans, Virginia
Seater, Geneva
Selker, Edith
Shoop, Dorothy
Smith, Marion
Soglovitz, Evelyn
Spero, Elaine
Stanley, Jeanie
Thomson, Jean
Turney, Cora
Tyte, Elaine
Vorpe, Betty
Wallon, Helen
Weinstock, Lela
Zimmerman, Florence

Because of the pleasing entertainments given by it, the Girls' Glee Club is one of the most encouraged and appreciated organizations of the school. The girls are taught exercises to improve their voices. Much of their time is spent in studying the lives and works of famous composers.

Boys' Glee Club

FIRST SEMESTER

JACK SCHMUNK ..... PRESIDENT
ARDEN SMITH ..... VICE PRESIDENT
CARL BERGE ..... SECRETARY AND TREASURER
ROISE RICCIARDO ..... LIRBARIAN

SECOND SEMESTER

ROISE RICCIARDO ..... PRESIDENT
NORMAN BREEN ..... VICE PRESIDENT
JAMES SOMERS ..... SECRETARY AND TREASURER
GEORGE SHARTLE ..... LIBRARIAN
MR. C. H. PERCY ..... FACULTY ADVISOR

Members 1926—FIRST SEMESTER

Berge, Carl
Berger, Abe
Brown, Richard
Clark, Rodgers
Deckelbaum, Irving
Eppstein, Earl
Goldman, Harold
Grossberger, Alfred
Reichart, Kenneth
Ricciardo, Roise
Schmunk, Jack
Smith, Arden
Wolaver, David
Young, Lawrence

MEMBERS 1927—SECOND SEMESTER

Berger, Abe
Breen, Norman
Burkhart, Jack
Cherney, Donald
Daliere, Mark
Davies, William
Downer, Edward
Eppstein, Earl
Fish, Lawrence
Goldman, Harold
Grossberger, Alfred
Hostettler, Ernest
Lissauer, George
Loughery, Dick
Minor, William
Reichart, Kenneth
Ricciardo, Roise
Rickel, Hymen
Seaman, Arden
Shartle, George
Somers, James
Speed, Lyall
Strickland, Dean
Wenzel, Bert

THE first semester there were fourteen boys in the Glee Club. They entertained the school in the Christmas assembly and sang "Comrades in Arms" at the February Graduation. The real purpose of the club is to prepare the boys for glee clubs in college. The club develops voices and trains the boys to sing four part music.

The second semester's Glee Club has twenty-four members.

Operetta Club

HAROLD SMITH	PRESIDENT
VIRGINIA SEAMANS	VICE PRESIDENT
DON WRIGHT	SECRETARY AND TREASURER
VIRGINIA DICK	LIBRARIAN
MR. C. E. PERCY	FACULTY ADVISOR
MR. E. E. MORLEY	HONORARY PRESIDENT
MR. R. S. STEPHAN	HONORARY VICE PRESIDENT

MEMBERS

Adair, Virginia
Allan, Jean
Anderson, Louise
Batchelor, Dorothy
Baxa, Eleanor
Beal, Allen
Bell, Luella
Berkes, Betty
Bellet, Ida Mae
Blatz, Edward
Bouch, Leah
Bourgeois, Russell
Bradley, Charles
Brooks, Dorothy
Brooks, Marian
Brown, Richard
Charlesworth, Ruth
Childs, Lyman
Cibs, Pearl
Clark, Rogers
Copeland, Mildred
Crabtree, Geraldine
Dautel, Harriet
Demont, Elizabeth
De Paola, Phyllis
De Vries, Blanch
Dill, Martin
Dimon, Jeanette
Dingman, Jack
Ehrlich, Clara
Fulk, James
Galley, William
Gamble, Lloyd
Gaush, Thelma
Gochenour, Charles
Goldner, Gerould
Gunn, Clemens
Had, Fritz
Hall, Dorothy
Hanger, Marion
Harris, Joy
Heart, Betty
Hein, Eleanor
Hejduk, Sylvia
Hostettler, Ernest
Iden, Ruth Roberta
Kelling, Gilbert
Keyes, Valerie
King, Edna
Kramer, Bessie
Levine, Ida
Linsell, Charlotte
Lipshatz, Joe
Loehr, Florence
Lusin, Frank
Lyke, Harold
Mackenzie, Alex
MacKinnon, Preston
Marvin, Dorothy
Mayer, Elizabeth
McConnell, Florence
Miller, James
Moody, Laura
Moynahan Irene
Munn, Ruth
Nesi, William
Norris, Alice
Olmstead, Muriel
Oyster, Dorothy
Patterson, Jewel
Pierce, Eunice
Pollock, Tayloe
Powers, Madonn
Prasse, Julia
Rea, Virginia
Reichert, Kenneth
Ricciardo, Roise
Rickel, Hyman
Rogers, William
Rose, Edward
Rosenberg, Marvin
Sargent, Winifred
Schmunk, Jack
Schowe, Margaret
Seater, Geneva
Selker, Frances
Shaw, Elizabeth
Shoop, Dorothy
Shoop, Russell
Smith, Arden
Spero, Elaine
Spitz, Miriam
Stanley, Jeanie
Stewart, Elizabeth
Stewart, Robert
Stinson, Jean
Stromp, Mildred
Swaty, David
Thompson, Elizabeth
Timmie, Esther
Tuhey, Francis
Turney, Cora
Valentine, Josephine
Walder, Lillian
Waldman, Sylvia
Wallon, Helen
Waterbury, Halcyon
Weaver, Rowena
Weinert, Edward
Wolaver, David
Young, Janice
Zimmerman, Florence

Boosters' Club

WILLIAM GALLEY ..... PRESIDENT
ARLIEN LANDGREBE ..... VICE PRESIDENT
ROBERT MITER ..... SECRETARY
MARY LOUISE CROWELL ..... TREASURER
MR. RALPH IRONS ..... CHAIRMAN FACULTY COMMITTEE

MEMBERS

Aarons, Estelle
Adams, Albert
Bayer, Arthur
Berger, Meyer
Billstein, Sanford
Bogue, Margaret
Bradley, Charles
Bridges, Dorothy
Carpenter, Betty
Caspell, Edwin
Charlesworth, Ruth
Childs, Lyman
Cibs, Pearl
Clark, Richard
Cook, Rudyard
Copeland, Mildred
Costello, George
Crofford, Warren
Daugherty, Charles
Davie, Dorothy
Day, Donald
Douglas, Betty
Dunham, Reed
Edgert, Bertram
Elliot, Jane
Ellis, Jack
Estrow, Stanley
Ewing, Donald
Feldman, Annette
Fisher, Dorothy
Friedlander, Florence
Fuller, Harriet
Gilchrist, John
Gordon, James
Hanna, Barstow
Hartman, Mary Elizabeth
Haworth, Miriam
Hejduk, Sylvia
Herkner, Dolores
Hertz, Harold
Hibsman, Benjamin
Holmes, John
Hopkins, Jessica
Jenkins, Margaret
Johnson, Helen
Johnson, Thelma
Kenan, Mary Jane
Kegelins, George
Kelly, Alice
Knapp, Elizabeth
Kohn, Mildred
Lamb, Dorothy
Lessauer, George
Livingston, Brenton
Loughey, Richard
Louis, Elmer
Lowe, Beatrice
Lowles, Ted
Lutton, Betty
MacDuffie, Harriet
Mackenzie, Alice
MacKinnon, Preston
Mallory, Maybelle
Malone, Mary
McDonough, Frank
McKenney, Ruth
Miether, William
Miller, James
Moonan, Denis
Moore, Louis
Munhall, Burton
Newman, William
Norris, Alice
Ogden, Joseph
Osborne, Dorothy
Ostrander, Russell
Parker, Jean
Parkhurst, Ned
Penty, Ellsworth
Philips, Mary Jo
Piscopo, Louise
Post, Albert
Powers, Madonna
Prendergast, Margaret
Proudfoot, Jeanette
Rash, Crews
Ricciardo, Roise
Rodgers, Roheid
Roth, Stanley
Sarbach, Gladys
Schirripa, Anthony
Schmidt, Fred
Schmidt, Grace
Schminke, Paul
Schmitt, George
Selikowitz, William
Shaffer, Evelyn
Shapiro, Beatrice
Silver, Lawrence
Simpson, Robert
Slomovitz, Henry
Smith, Virginia
Speyer, Paula
Stein, George
Steinman, Alvin
Stinson, Jean
Stuart, Mae
Swaty, David
Van Epps, John
Van Fleet, Laura
Wagar, Ralph
Walder, Lillian
Watts, Willard
White, Nelson
Whitman, Geraldine
Wiener, Ethel
Winans, Marcia
Zipkins, Sydney

THE Boosters' Club, which is composed of three representatives from each home room, is a new organization, started for the purpose of putting more spirit into Heights activities, and of raising the general standards of the school. At the Carnival, the dance sponsored by the club, was one of the most successful events carried on.

History Club

FIRST SEMESTER

GRANT TYTE	President
MOLLY YODER	Vice President
FRANCES TUHEY	Secretary
EDITH SELKER	Treasurer
MR. G. W. BARBOUR	Faculty Advisor

SECOND SEMESTER

FRANCES TUHEY	President
AUGUST BANKO	Vice President
MARGARET DIAMOND	Secretary
MILLDRED VAN DUSEN	Treasurer
MR. G. W. BARBOUR	Faculty Advisor

MEMBERS

Alford, Grace
Anderson, Louise
Banko, August
Barrett, Mary Louise
Barth, Joanna
Bramley, Lawrence
Brush, Betty
Buka, Rosalind
Cherney, Arlyne
Diamond, Margaret
Faller, Adeline
Guth, Dorothy
Harris, Ethel D.
Harris, Ethel E.
Hejduk, Sylvia
Hoskins, Ida
Kronheim, Daniel
Marks, Bernard
Mathews, Audrey
Newmarker, Eleanor
Richter, Helen
Rosenthal, Helen
Schirripa, Anthony
Selker, Edith
Shrive, Harold
Smith, Marjorie
Soglovitz, Evelyn
Tuhey, Frances
Tyte, Grant
Van Dusen, Mildred
Van Fleet, Laura
Waldman, Sylvia
Yoder, Molly
Young, Lawrence

THE purpose of the History Club is to offer an incentive for the further investigation of historical facts. "Medieval History" has been chosen as the topic for study during the last half of the year. The building of models of castles and monasteries makes the work more interesting.

The club secured Mr. Newton D. Baker to speak in assembly and entertained with a luncheon in his honor. The members together with the Debating Club members, made the Carnival dinner a success. The Debating Club was entertained by the History Club with "A Trip Through the Ages."

Radio Club

FIRST SEMESTER

MR. F. H. HAGAMAN ..... Faculty Advisor
MILLS BENNETT ..... President
EDWARD BINNS ..... Vice President
WILLIAM BALDWIN ..... Secretary and Treasurer

SECOND SEMESTER

MILLS BENNETT ..... President
EDWARD BINNS ..... Vice President
GORDON HANN ..... Secretary and Treasurer

MEMBERS

Baldwin, William
Bennett, Mills
Binns, Edward
Bundy, Charles
Cherney, Gordon
Crabtree, Elman
Deckelbaum, William
De Vore, James
Dittrick, John
Earhart, Richard
Gregory, William
Hann, Gordon
Kirstein, James
Lawrence, Albert
Prettyman, Irven
Ricciardo, Roise
Rubenstein, Arthur
Saveland, Brown
Scotland, James
Shaw, Glenn
Sterling, Davies
Valentino, Michele
Ventresca, Dominic
Wagner, Charles
Weiss, James

The Radio Club has been conducting a course which is designed to prepare its members to pass the government examination for amateur licenses. The Club had charge of the check room at the Carnival and operated an amateur transmitting station. It is now making preparations for an amateur transmitter and a radio laboratory for its members. Three members have government licenses and operate stations of their own.

Chemistry Club

FIRST SEMESTER

DENIS MOONAN ..... President
JAMES MILLER ..... Vice President
ERNEST SCHWEIKHER ..... Secretary and Treasurer
MR. F. A. NORRIS ..... Faculty Advisor

SECOND SEMESTER

MORRISON G. TUCKER ..... President
FRANCIS BURGE ..... Vice President
ERNEST SCHWEIKHER ..... Secretary and Treasurer
MR. F. A. NORRIS ..... Faculty Advisor

MEMBERS

Baxter, Edward
Berne, Louis
Burge, Francis
Cameron, Donald
Collette, Fred
Davies, Leonard
Dill, Martin
Donaldson, Donald
Ferris, Richard
Gesell, Ernest
Hoff, Ronald
Louis, Hedrick
Lentner, Floyd
Miller, James
McGeorge, Ralph
McGuire, Robert
Moonan, Denis
Porter, John
Printz, Burton
Romer, Fred
Schweikher, Ernest
Tucker, Morrison
Wagar, Ralph
Yorus, Bernard
Zipkin, Sidney

The Chemistry Club was entertained with the dual purpose of interesting and benefitting its members by gaining a broader knowledge of that fascinating subject. Talks and experiments are presented by the various members during meetings which prove very entertaining and instructive. One feature of the year was an assembly at which the city chemist of Cleveland spoke about "Our Water Supply."

Banjo Club

SHERMAN BECKERMAN ..... President and Director
HARRY STALLEY ..... Vice President
RICHARD LARKINS ..... Secretary-Treasurer
MR. C. E. PERCY ..... Faculty Advisor

MEMBERS

Sanford Gold
Richard Earhart
Alvin Steinman
Jack Shelhart

The Banjo Club, which was organized in September 1926, made its first public appearance on the vaudeville program during the Carnival. The act was so well enjoyed that it was not long before the Banjo Club was in demand by every club in the school to furnish music and entertainment. The next engagement was to play for the Kiwanis Club at the Alcazar. The club provided music for the Boy's Mixer, East End Y. M. C. A. and the Boy's Sophomore party. When the high school provided a program for radio station W. H. K. the Banjo Club played several popular selections.

Varsity "H" Club

WILLIAM MINOR ..... President
BALBIAN BYRNS ..... Vice President
HENRY WEISS ..... Secretary and Treasurer
MR WILLIAM V. SLYKER ..... Faculty Advisor

MEMBERS

Alford, Thomas
Baker, Hal
Byrns, Balbian
Chizek, David
Davies, Richard
Dresser, Forrest
Gerson, Jean
Gilchrist, Hart
Hanna, Barstow
Hardie, William
Hostettler, Ernest
Joslin, William
Joyce, Paul
Kneen, Robert
Larkins, Richard
Levy, Ferdinand
Lewis, Leland
Mackenzie, Alex
Mackinnon, Preston
McMonagal, Richard
Minor, William
Moonan, Denis
Newman, Edward
Ricciardo, Roise
Rose, Edward
Scheumann, Robert
Schwartz, Richard
Selig, George
Wagar, Ralph
Weiss, Henry
White, Marshall
Whitehair, Jay

The purpose of the Varsity "H" Association is to create, maintain, and extend better athletics, cleaner athletics and a finer spirit among the students of Heights High. It consists of all those boys who have been awarded the Varsity "H" in recognition of their ability and services. The club adopted a system by which any student wishing to enter the organization has to make a pledge agreeing to follow out certain fundamental rules of athletic training.

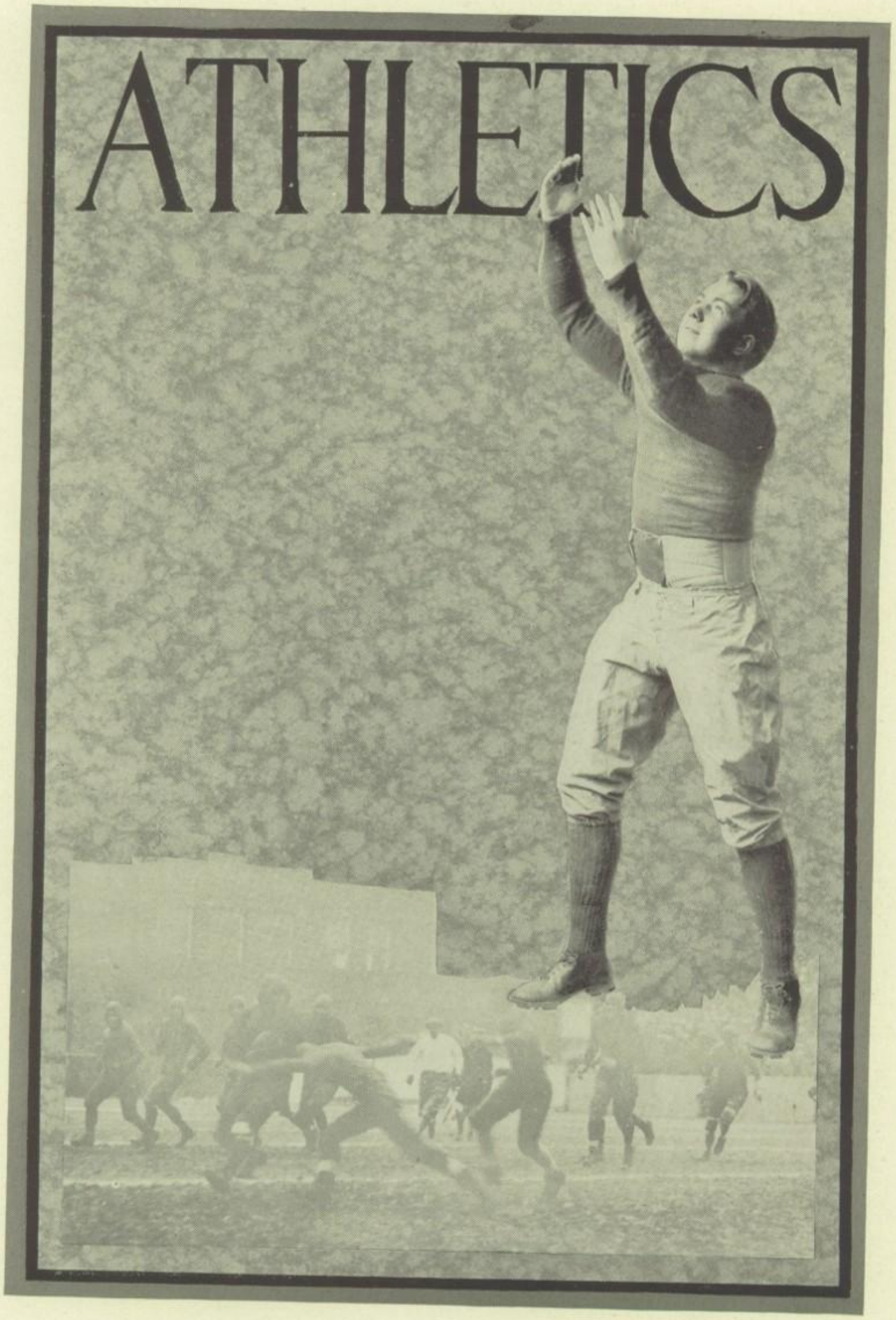
ATHLETICS

BILL SLYKER—*Head Coach*

Coach Slyker has produced two of the greatest teams that have ever represented Heights. Both the football and basketball teams of the past year will long be remembered. The Black and Gold quintet came the closest to winning a Quad championship than any Heights team has when it went into an overtime game with Lakewood only to lose by a few points.

JOHN YOUNG
Athletic Manager

Manager Young has brought order from the chaos that attended Heights' athletics in the past. Due to the system whereby he had charge of all athletics, the teams came through the year without the usual confusion with uniforms, finances, and various other hoodoos of athletics.

Heights Owes Athletic Success to the Untiring Efforts of This Trio

MOX WEBER—*Assistant Coach*

Coach Weber has given Heights three championship lightweight teams as well as two swimmers of national note. His lightweight football team twice won the league cup, while the basketball team turned that trick once. Al Post and Don Weaver were sent to Chicago to compete for the national breaststroke and fancy diving titles respectively.

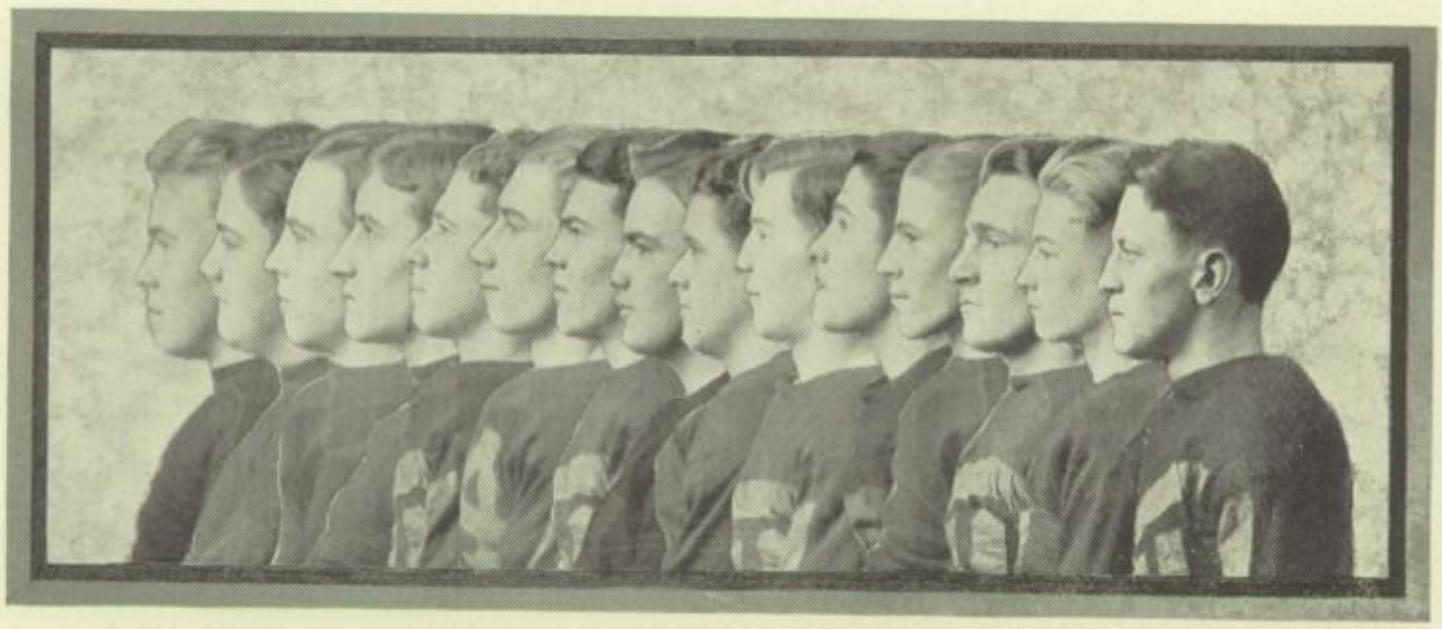

Reading left to right: Minor, Hardie, Gilchrist, Hostettler, Mackinnon, Schuemann, Myers, Joyce, Joslin, Chizek, Gerson, Whitehair, MacMonagle, Byrns, Mackenzie.

Varsity Football

HAROLD MYERS had the responsibility of either tieing the score or losing the game thrust upon his shoulders as he stepped back to kick the extra point after the Hill-toppers' second touchdown in the Heights-Lakewood game. He sent the ball squarely between the uprights, however, and the count stood 14 to 14—the closest that Heights had come to defeating Lakewood on the gridiron since the formation of the Quadrangular league in 1920.

This same Myers fellow was the big gun in the defeat handed Sandusky in what was probably the most thrilling game played on the home field during the 1926 season. Myers heaved two forty-yard passes to Mackenzie and then kicked a placement for the three pointe that won the game. Heights outplayed Sandusky even more than the score shows, but the Hill-toppers could not penetrate the visitors' defense after they had worked the ball within the twenty-yard mark.

Another out-of-town game of great interest was that played with South High of Lima. Heights lost by a 12 to 6 score in a hotly contested tilt. Large and numerous penalties halted the Heights advances.

COACH "BILL" SLYKER

Although the Black and Gold made nine first downs to Shaw's three, the East Clevelanders managed to win by a 21 to 7 score.

Other games were as follows: Heights 13, Collinwood 0; Heights 21, Akron West 0; Heights 0, Lincoln 2; Heights 21, Orrville 25.

CAPTAIN-ELECT BYRNS

These Men Leave Us

"Bill" Hardie
Guard

Hart Gilchrist
Guard

Forest Dresser
Manager

"Pres" MacKinnon
Fullback

"Alex" MacKenzie
End

These Men Leave Us

"Bob" Schueman
End

"Bill" Joslin
Center

Richard Davies
Manager

Harold Myers
Quarterback

Gean Gerson
Fullback

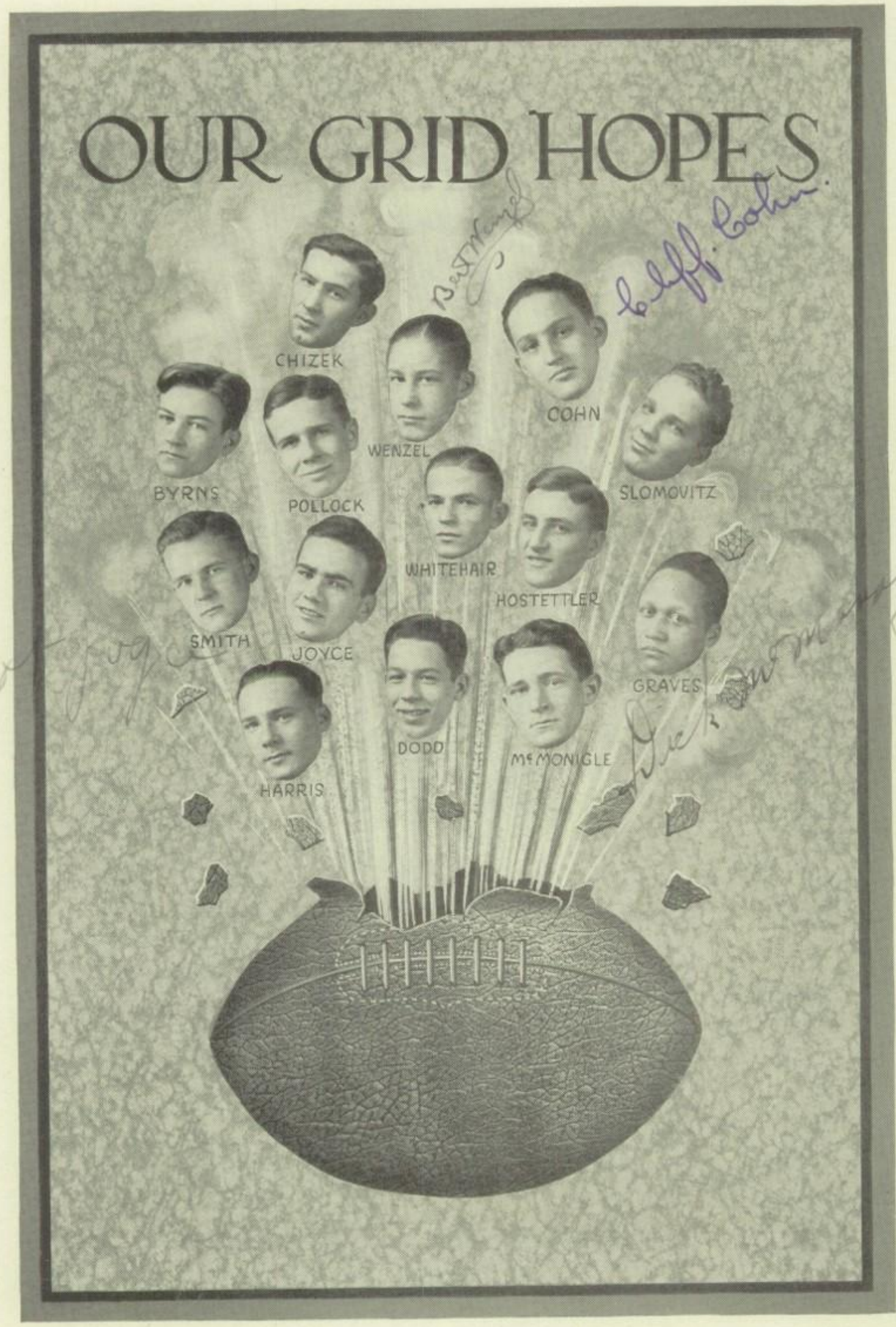
OUR GRID HOPES
CHIZEK
COHN
WENZEL
BYRNS
POLLOCK
SLOMOVITZ
WHITEHAIR
HOSTETTLER
SMITH
JOYCE
GRAVES
DODD
McMONIGLE
HARRIS

Reading left to right: first row (standing) Dresser (Mgr.), Marshall, Hoff, Riely, Lusin, Vaughn, Davies (Mgr.).
Second row: Asst. Coach Leet, Osborne, Wales, Schuemann, Beckwith, Roemer, Young, Hill, Coach Weber.
Third row (sitting): White, Samuels, Evans, Cook (Cap.), Clark, Ostrander, Fisk, Estrow.

Lightweight Football

FOR the first time since the formation of lightweight football, a Heights team failed to win the championship. Coach Weber was faced with the prospect of building an entirely new line-up without one veteran from last year's squad. It was no wonder that the lighties emerged from the season with but one victory—that a 9 to 0 affair over Elyria.

It was experience and nothing else that accounted for the victories of Shaw, Lakewood, and Lorain. The latter garnered a 6-0 win, while Shaw made the extra point and won 7-0. Lakewood won the undisputed Lake Erie league championship by defeating Heights—its old nemesis—19 to 0. Lorain drew second place, Shaw third, and Heights and Elyria brought up in the rear.

In the independent tussles, the lightweights were out-weighed and out-classed. The heavy Mentor varsity plowed through the Heights' line to the tune of 26-0. Bedford also won by weight, 17-2.

Sully Cook was captain of the team for which Estrow, Clark and Spear also starred.

Varsity Quint Squad

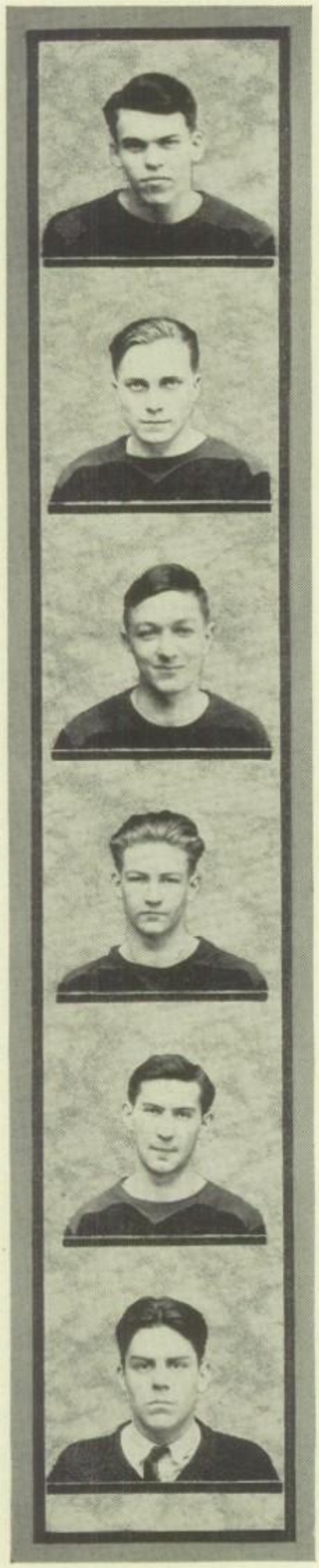

MYERS, HAROLD
Captain
Guard

WHITE, MARSHALL
Forward

WEISS, HENRY
Forward

BYRNS, BALBIAN
Center

CHIZEK, DAVID
Forward

SCHMINKE, PAUL
Manager

BREEN, NORMAN
Center

ROSE, EDWARD
Guard

GERSON, JEAN
Guard

SELIG, GEORGE
Forward

KRONHEIM, DAN
Guard

SWITH, CHARLES
Guard

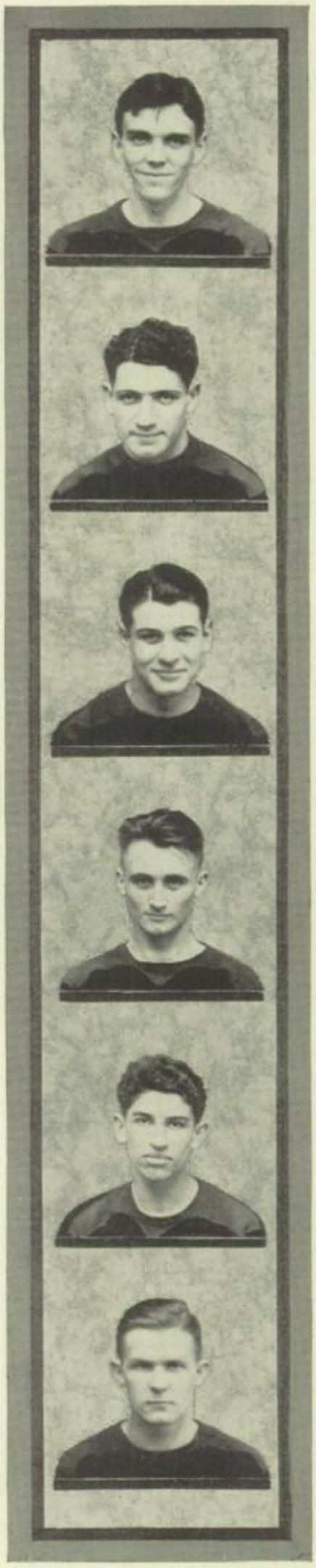

Golden Avalanche

"Hank" Weiss
Forward

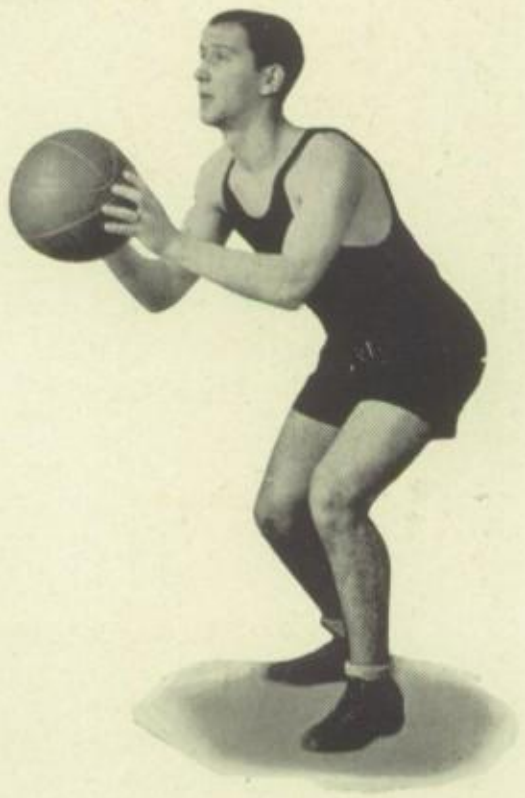

"Dave" Chizek
Forward

"Bal" Byrns
Center

Gean Gerson
Guard

Harold Myers
Guard

Reading left to right: Standing: Mager (Mgr.), Ward, Krouse, Suits.
Sitting: Edgert, Cohen, Rickel (Cap.), Oliphant, Ricciardo.

Lightweight Basketball

ALTHOUGH Lorain and Lakewood tied for the first Lake Erie league basketball trophy, mathematically at least, Lorain had the better team.

Both schools won seven and lost one game, but Lorain scored 200 points to its opponent's 102, while Lakewood could only make 176 to 114. This gives Lorain an average per game of 25 markers to its opponent's 12.7 and Lakewood 22 to 14.2.

The same holds good for Shaw and Elyria. In this case Shaw nosed Elyria out of second place by winning three and losing five games, as Elyria took only two out of eight. However, Shaw made but 127 points to its opponent's 166, while Elyria ran up 152 against 163. This gives Elyria an average of about four points per game better than Shaw.

After taking a 29 to 16 drubbing at Elyria, the Heights quintet reversed the tables on the home court 26 to 16, to capture its only victory of the season. On other occasions Lorain, Lakewood, and Shaw experienced no difficulty in defeating the Weberites.

Not a single player returned from last year's squad, so Coach Mox Weber had to build an entirely new team. Hyman Rickel captained the squad.

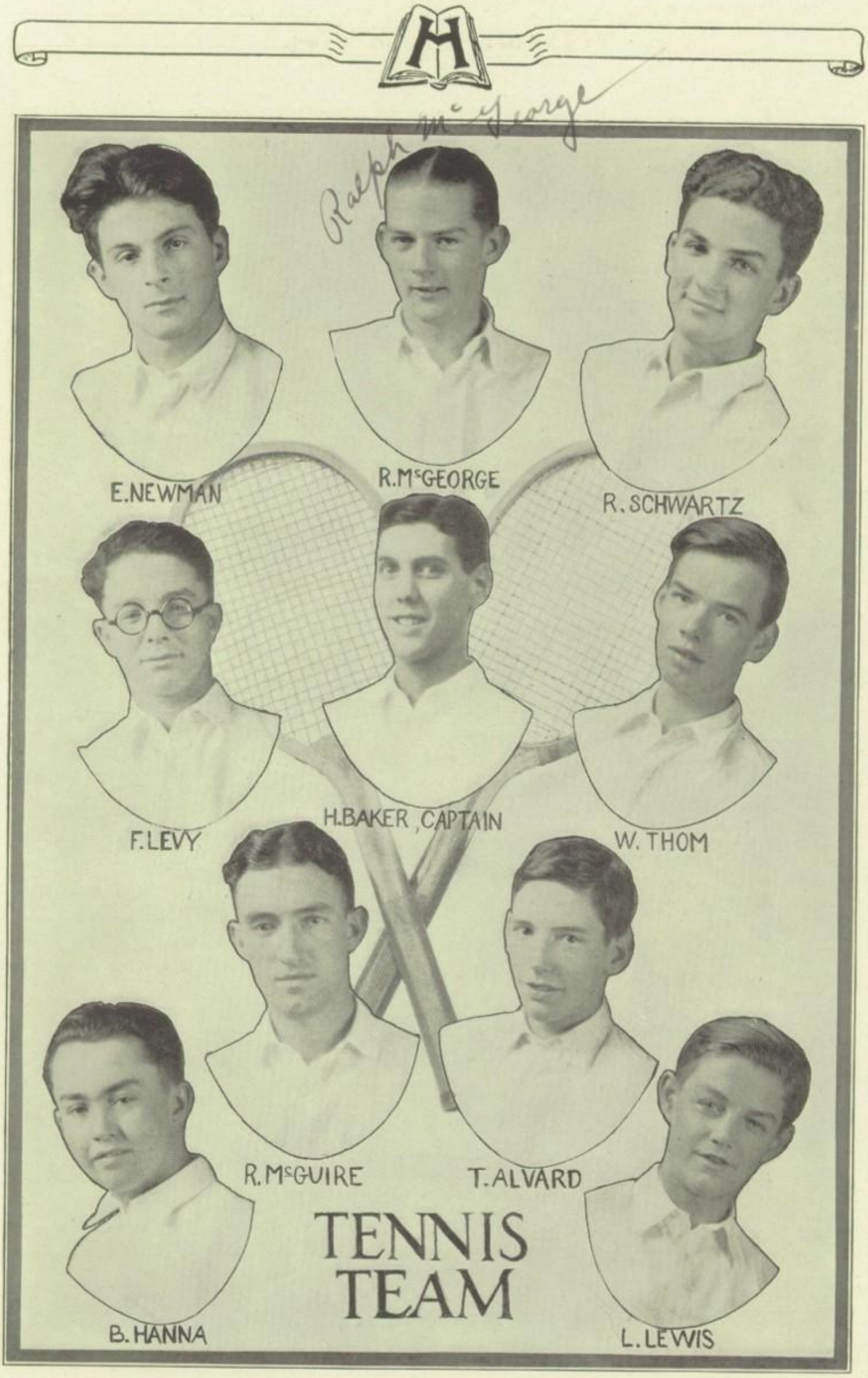
E.NEWMAN
R.McGEORGE
R. SCHWARTZ
F.LEVY
H.BAKER, CAPTAIN
W. THOM
R.McGUIRE
T.ALVARD
B. HANNA
L. LEWIS
TENNIS
TEAM

Varsity Baseball

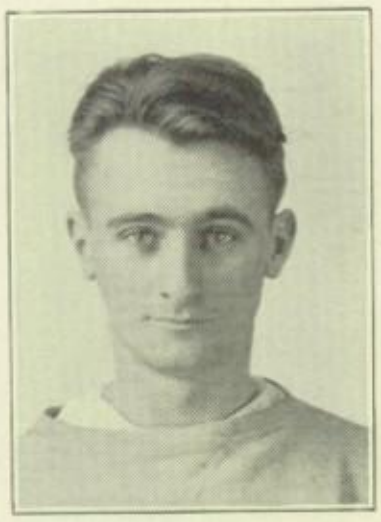

GEORGE SELIG
Shortstop

THE baseball team played but five games, all with Quad teams, a small number as compared with former years. Only one victory was recorded in the five starts, that over University. Lakewood and Shaw each overwhelmed the Hilltoppers twice.

A dearth of material can be offered as a cause for the poor showing. Only three lettermen were back from the previous season—Smith, Barnes, and Myers. Smith performed in the outfield with Gerson, Zimmerman and White. Barnes held down first base in a creditable manner, earning an All-Quad berth. Alvord at second, Selig at short, and Wiess at third rounded out the infield. Mitchell and Rose worked behind the bat. The pitching duties afforded the greatest problem. With no hurlers returning from 1925, mound duty was divided up between Smith, Leech, Oliphant, Mitchell, White, and Myers. None of these, except Myers, who defeated U. S., were effective. The team was coached by M. A. Weber.

Shaw, league champions, presented the first defeat in a slugging victory, 21-3. Leech, White and Smith were battered by the East Cleveland bats, while Barnes stood out for the Black and Gold. Lakewood then handed our varsity a 23-3 beating, but Weber's men returned the next week to conquer U. S. 10-3. Myers gave but three hits, while Gerson smashed a homer and a triple. Shaw repeated a dose of defeat in a 28-6 track meet at Shaw field. Smith was the starting pitcher in this contest but failed to last long. A 22-1 whipping by Lakewood with Mitchell on the mound for six innings, closed the disastrous schedule.

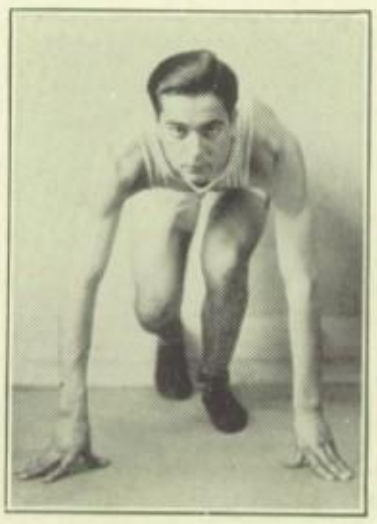

Varsity Track

THE 1926 track season opened with Heights on the short end of a triangular meet with Shaker and University. Shaker scored 46 points, University 32 and Heights 28. Ricciardo won the mile run and Gordon proved high point man with firsts in the 440 yard dash and in the 220 yard low hurdles.

At the Quad meet, held at Lakewood, the Hilltoppers scored three seconds, a third and two fourths. Ricciardo was second in the mile as was Gordon in both the 440 yard dash and the 220 yard low hurdles. Gilchrist was third in the shot put, and Knapp and Oviatt got fourths in the pole vault and shot put. One city record and two quad records were broken when Lakewood gathered 72 points, Shaw 29, U. S. 22 1-2 and Heights 17 1-2 points.

In the last meet of the year, a triangular one with West Tech and Cathedral Latin, Gordon did well in both the 440 and the 220 yard hurdles and Yoder easily copped the mile run.

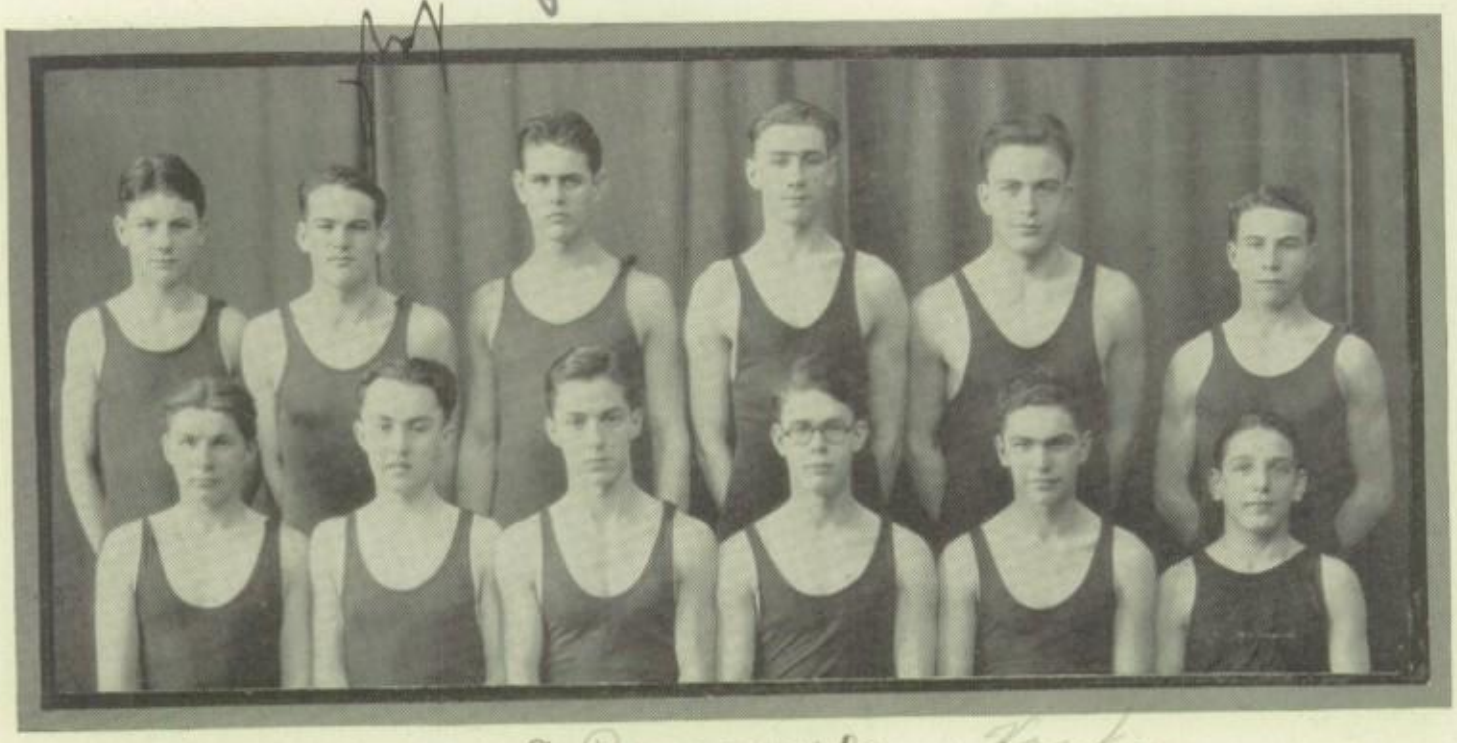

Swimming

Reading left to right. Standing: Rich, Clark, Harris, Schuemann, Gilchrist, Van Epps.
Sitting: Woodbury, Hanna, Passonno, Larkins (cap.), Wales, Robinson.

CHEER LEADERS

Kneeling (left to right): Ricciardo, Stoffer, Parker, Smith, Schimke.
Standing: Edgert, Whitehair, Galley.

The Athletic Association

THE Athletic Association is composed of captains of teams, coaches, faculty advisors, and student managers. Through this organization, athletic contests are sponsored between various schools and Heights.

Schminke, Paul
Burkhart, Jack
Baker, Hal
Rose, Edward
Ricciardo, Roise
Schweikher, Ernest
Wagar, Ralph
Dresser, Forrest
Davies, Richard
Gerson, Jean
Selig, George
Byrus, Balbian
Myers, Harold
Minar, William

Moonan, Denis

I am Lovingly Your Mother Clarke

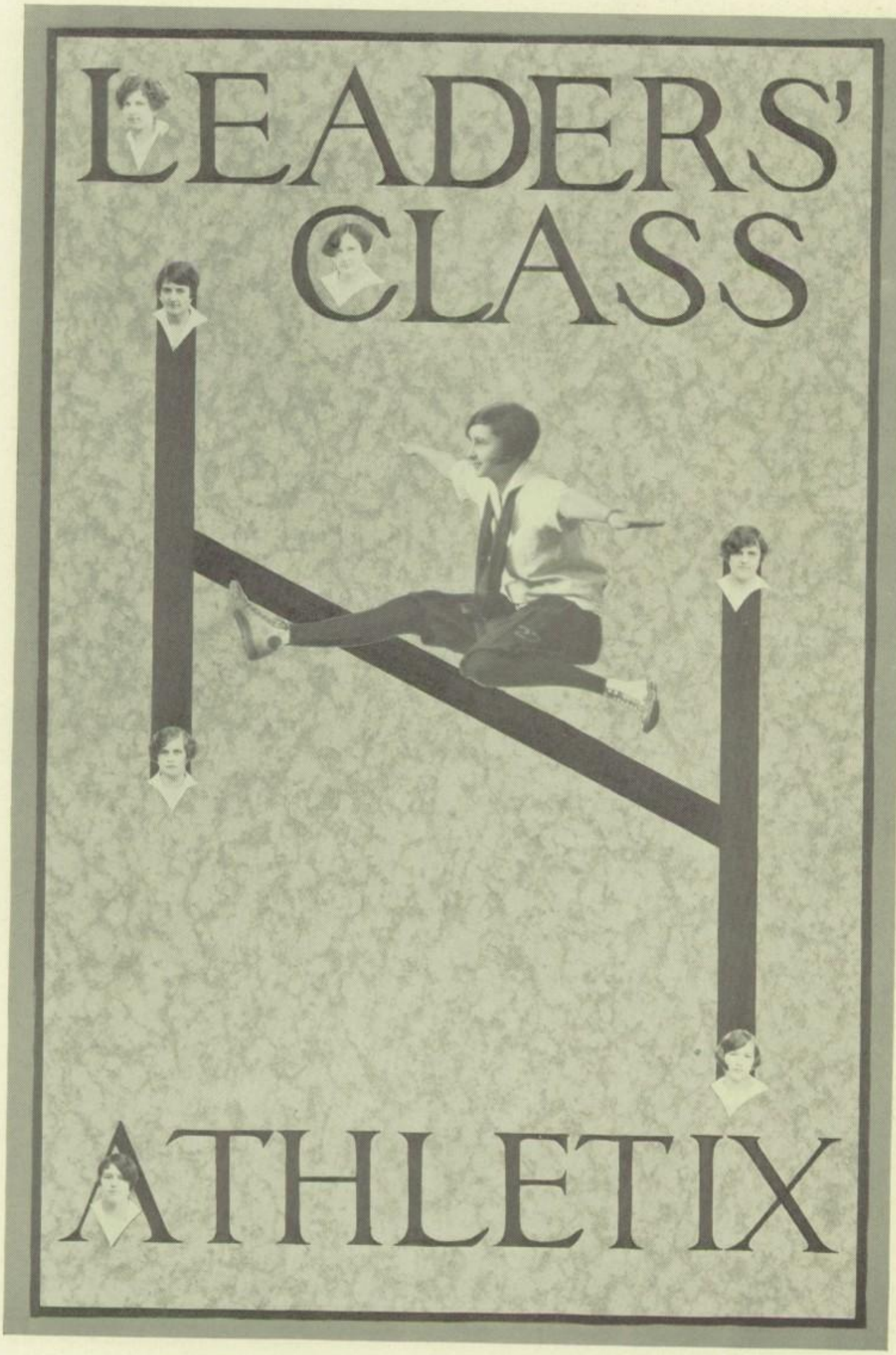
LEADERS'
CLASS
ATHLETIX

Girls' Leaders' Class

ANNE JONES ..... President
MARIAN BOWMAN ..... Vice President (Outing Club)
BETTY MARSHALL ..... Vice President (Athletic Club)
MARY JANE KENAN ..... Vice President (Swimming Club)
ALICE BINGHAM ..... Vice President (Tennis Club)
VIRGINIA SMITH ..... Recording Secretary
JESSICA HOPKINS ..... Corresponding Secretary
VIRGINIA ROOKE ..... Treasurer

This year all extra curricular activities for girls are under the auspices of the Girls' Leaders' Class. It has been reorganized and based upon a practically new constitution.

There are four distinct inner clubs that go to make up the Leaders' class, namely; Outing, Athletics, Swimming, and Tennis. Outing includes such activities as hiking, bicycle riding, roller and ice skating, horseback riding, golf, and skiing. The Athletic club is made up of basketball, soccer, baseball, track, and the gym teams. Each one of these divisions is under the leadership of one of the Vice Presidents of the Leaders' Class.

To be eligible for this club, one must have an average grade of "F" in all academic subjects and a grade of "G'" or better in physical education, and pass the qualifications for the Outing and one other club.

Members of Leaders Class

Abbott, Jane
Allen, Jean
Allison, Eliza
Atlas, Sylvia
Batchelor, Dorothy
Bell, Helen
Bingham, Alice
Black, Dorothy
Blake, Betty
Bowman, Marion
Boyle, Beatrice
Cain, Lucille
Chapin, Janet
Charnley, Molly
Cooke, Betty
Corcoran, Jean
Crowell, Mary Louise
Crowell, Ruth
Corcoran, Marian
Dembovitz, Minnie
Didonato, Clara
Dimon, Jeanette
Eckhouse, Katherine
Emerson, Florence
Erwin, Gertrude
Feazel, Charlotte
Fletcher, Betty
Fox, Gertrude
Freeman, Mary Lou
Gardner, Josephine
Gleichman, Phyllis
Gollard, Rose
Haefley, Verna
Hardon, Catherine
Heart, Betty
Hopkins, Jessica
Jefferson, Lucille
Johnson, Beatrice
Jones, Anne
Keller, Lenore
Kenan, Mary Jane
Kibler, Lillian
Kofron, Irene
Kuehle, Katherine
Kramer, Lucille
Lamb, Dorothy
Lee, Kathryn
Leutner, Mary
Leydecker, Jean
Lowe, Beatrice
MacDonald, Kathleen
Mackenzie, Alice
Malm, Janice
Malm, Marian
Malone, Josephine
Malone, Mary
Mayer, Ruth
Maxwell, Eleanor
Martin, Faith
Marshall, Betty
Miller, Estelle
Olds, Virginia
Osborne, Dorothy
Oviatt, Julia
Prendergast, Margaret
Rochlus, Ruth
Rook, Virginia
Rosewater, Rosalind
Russell, Betty
Schaeffer, Evelyn
Scott, Arline
Schmitt, Grace
Schwartz, Violet
Shirk, Jean
Shoop, Dorothy
Smith, Eleanor
Smith, Marjory
Smith, Virginia
Spaulding, Victoria
Sterling, Jane
Stinson, Jean
Street, Georgia
Torer, Rose
Uhl, Margaret
Valentine, Josephine
Walters, Mildred
Weglein, Edith
Weil, Marjory
Winans, Marcia
Winkler, Mae
Wales, Louise
Wolfe, Miriam
Wolfenstein, Martha
Yoder, Molly
Zelin, Margaret Ann

Outing Club

We're pass-pass-pass-passing off for Leaders' Class
Pass-pass-pass-passing off for Leaders' Class
Hike, pump, ride, jump just to make the honored club
All must strive and work alike,—
Seven, six, eleven, five, nine and Twenty mile today
From eleven, seventeen, thirty-two the day before
Hike, Hike, hike, hiking thus for Outing Club.

By Betty Heart

Good Evening!

Good evening everybody. This is station G Y M broadcasting from the athletic club of Heights High School.

The "Kitchers" of the school had their long deferred recognition during the soccer season. When the snow was deep enough to exhaust the supply of mittens, hats and goloshes, basketball came to the fore. A season of hard work along that line didn't save us from "Charlie". Then gym Team practice began. After the gym meet, spring and a muddy field brought us outdoors to end the year with track and baseball.

Please stand by for further announcements.

CAPTAINS OF ALL STAR TEAMS

Soccer—Jones

Swimming—Hopkins

Basketball—Sterling

Gym—Olds

Soccer

ALL STAR

Shirk, Marshall, Olds, Torer, Prendergast, J. Corcoran, Cooke, Hopkins, Miss Weller, Coach.

INTERCLASS TOURNAMENT

Games		*Scores*		
(1)	Soph vs. Senior	Soph 0	Senior	8
(2)	Soph vs. Senior	Soph 2	Senior	6
(1)	Soph vs. Juniors	Soph 3	Juniors	5
(2)	Soph vs. Juniors	Soph 0	Juniors	3
(1)	Seniors vs. Juniors	Seniors 7	Juniors	7
(2)	Seniors vs. Juniors	Seniors 0	Juniors	8

FINAL AVERAGES

Juniors—6—First place; Seniors—5½—Second place; Sophomores—1¼—Third place.

Class Teams

Sophomore

Smith, Eleanor
Scott, Arleen
Cooke, Betty
Maxwell, Eleanor
Malen, Janice
Griffen, Florence
Corcoran, Jean
Scott, Betty
Johnson, Beatrice
Malone, Josephine
Malone, Josephine
Kramer, Lucille
Stinson, Jean
Prendergast, Margaret
Winans, Marcia

Golland, Rose
Black, Dorothy

Junior

Oviatt, Julia
Wales, Louise
Mayer, Elizabeth
Emerson, Florence
Shirk, Jean
Corcoran, Marion
Olds, Virginia
Torer, Rose
Feazel, Charlotte
Malen, Marion
Smith, Virginia
Kuchle, Katherine
Crowell, Mary L.
Dimion, Jeanette

Senior

Didomato, Clara
Marshall, Betty
Lowe, Beatrice
Cafeland, Mildred
Hopkins, Jessica
Rooke, Virginia
Freeman, Mary Lou
Kleeman, Nina
Sterling, Jane
Jones, Anne
Erwin, Gertrude
Bingham, Alice
Lee, Katherine
Seamens, Virginia
Heart, Betty
MacDonald, Kathleen

Abbott Maxwell Kuehle Olds
Corcoran Sterling Hopkins Jones Cooke

Basket Ball

ALL STAR

JONES, STERLING, COOKE, KUEHLE, HOPKINS, CORCORAN, MAXWELL, OLDS, ABBOTT.

CLASS TEAMS

SOPHOMORE	JUNIOR	SENIOR
Betty Cooke	Charlotte Feazel	Clara Didonato
Betty Scott	Rose Torer	Anne Jones
Ruth Crowell	Katherine Kuehle	Betty Marshall
Lucille Kramer	Marion Corcoran	Jane Sterling
Jean Corcoran	Virginia Olds	Jessica Hopkins
Jean Stinson	Jean Shirk	Beatrice Lowe
Molly Charnley	Evelyn Schaeffer	Virginia Rooke
Josephine Malone	Julia Oviatt	Minna Kleeman
Gertrude Fox		Betty Heart

INTERCLASS BASKETBALL TOURNAMENT

SOPHOMORES	I- 5	VS	JUNIORS	I-43
	II- 6			II- 7
	III- 6			III-12
SENIORS	1-26	VS	SOPHOMORES	I-17
	II- 0			II- 9
	III-10			III-12
SENIORS	I-22	VS	JUNIORS	I-31
	II- 8			II- 6

AVERAGES

Juniors	6
Seniors	5½
Sophomores	1¼

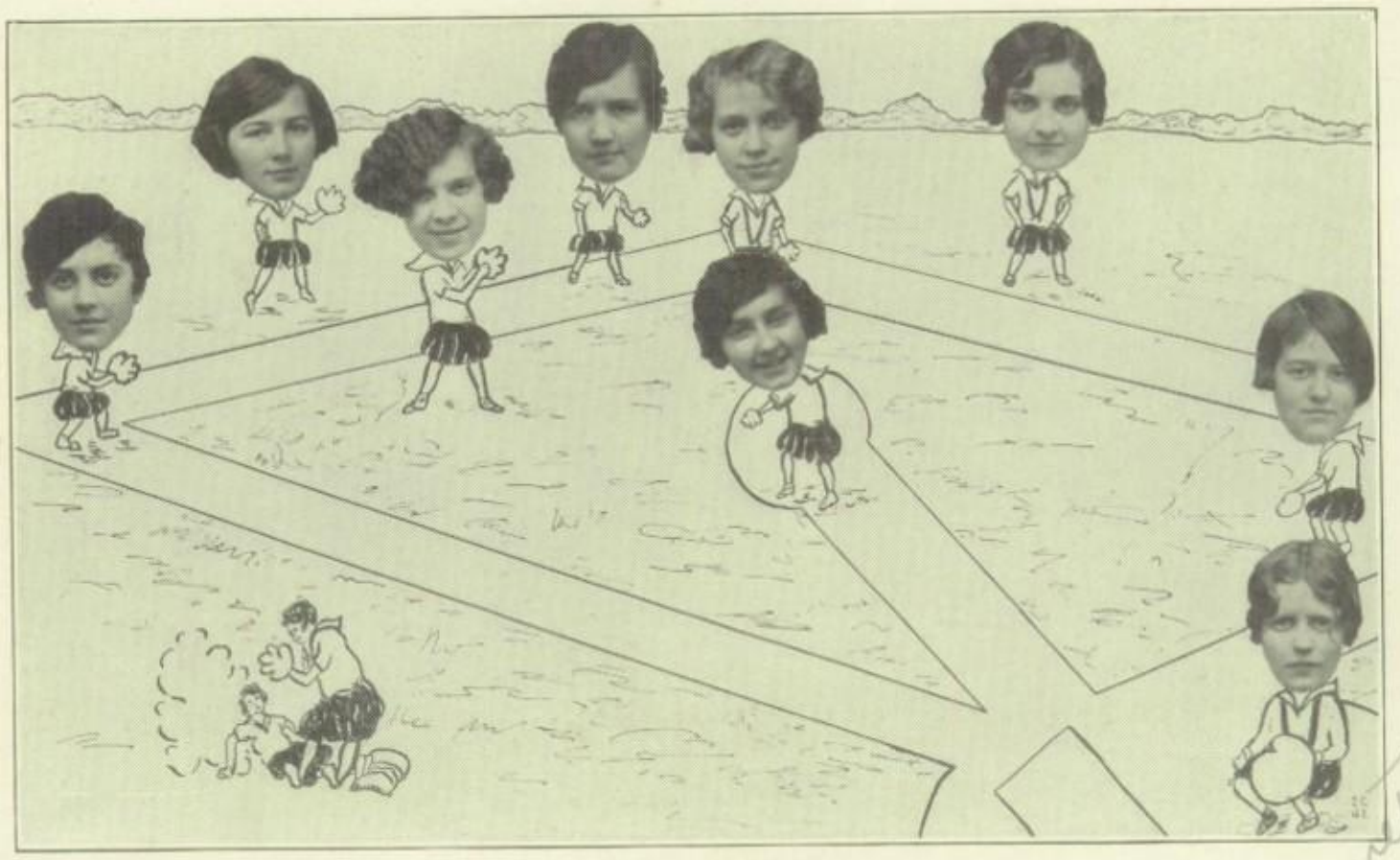

Girls' Baseball

ALL STAR

Annette Clark
Jessica Hopkins
Anne Jones
Mary Malone
Julia Oviatt
Jean Shirk
Ellen Peck
Jane Sterling
Rose Torer
Amanda Hunt

OVERLY CURIOUS Boulevard children, lost balls (mostly in neighboring gardens) and rain conspired against the class baseball tournament. But the sophomores, victorious over the seniors, won from the juniors in an extra inning and carried off the championship.

SOPHOMORE	JUNIOR	SENIOR
Annette Clark	Jean Shirk	Margaret Gribben
Mary Malone	Anne Jones	Dolores Herkner
Faith Martin	Jessica Hopkins	Ruth Mayer
Eleanore Maxwell	Jane Sterling	Alice Noriss
Julia Oviatt	Betty Marshall	Amanda Hunt
Rose Torer	Virginia Rooke	Ellen Peck
Elizabeth Curtiss	Grace Alford	Ida Martin
Thora Soppola	Alice Bingham	
	Mary Lou Freeman	
	Ruth Fryer	

Walters Bringham Stinson Munn Cooke
Jefferson Jones Prendergast, M. Malone
J. Malone Olds (Capt.) Charnley

Gym Team

CLASS TEAMS

Sophomore	Junior	Senior
Molly Charnley	Faith Martin	Catherine Hardon
Betty Cooke	Mary Malone	Betty Heart
Lucille Jefferson	Virginia Olds	Jessica Hopkins
Lucille Kramer	Jean Stinson	Anne Jones
Mary Lentner	Midge Walters	Ruth Munn
Josephine Malone	Miriam Wolfe	Jane Sterling
Margaret Prendergast	Margaret A. Zelin	Alice Bingham

Swimming Club

THE Swimming Club is one of the new clubs formed after the opening of the pool. All girls in the school who are eligible for the Leaders' Class could try out for this club, the requirements being, swimming 12 lengths of the pool, floating one minute, two strokes in the good form, and one standing front dive. Meetings were held Thursday nights from 3:30 to 5:00 o'clock, an opportunity being given at that time for all those interested in life saving to be coached.

TEAMS

ALL STAR

YODER, COOKE, HOPKINS (Capt.), MAXWELL, KELLER.

INTERCLASS MEET

Sophomores ..... 28 Seniors ..... 26 Juniors 17

EVENTS: Breast stroke (Hopkins); back stroke (Keller); free style (Cooke); under-water swim (Keller); plunge (Yoder); relay (sophomore); diving (Hopkins); side-over arm (Maxwell).

CLASS

SOPHOMORE

B. Cooke
L. Kramer
M. Weil
L. Keller
D. Fisher
M. Charnley
P. Gleichman

JUNIOR

R. Crowell
E. Maxwell
M. Walter
M. Wolfe
M. Corcoran

SENIOR

J. Sterling
J. Hopkins
M. J. Kenan
M. Yoder

Juniors

Arlene Scott
Lenore Keller
Janet Chapin
Dorothy Black
Jean Allen
V. Schwartz
J. Corcoran
Helen Coblitz
Betty Russell
M. J. Weidlein
M. Walters
Betty Scott
Mollie Charnley
G. Fox
Ruth Crowell

Seniors

J. Hopkins
Betty Marshall
Jane Sterling
M. Yoder
M. Corcoran
Jane Abbott

Impressions of An Overworked Pool

OH, dear, here comes that fat girl again! Why must they insist on pestering me with those terrible dives? Then those girls groan when they hit flat and never give a thought to how they take my wind away and make me billow and heave for an hour after. But it's 3:30 now and I'll have some peace. What's that? The Interclass Swimming Meet to be held now? I've stood punishment for this Leader's Class every Thursday afternoon with all their old qualifications—250 yard swim, 15 minute endurance, form strokes, and all the rest of that silly, clap-trap. Nothing to do but grin and bear it. They look more worried than I, so there's a consolation. I just can't contain myself—someone always making me splash over the sides, and then they blame me because I don't feel like a feather bed. But what's this? Why, these girls aren't half as bad as they might be. Some of them certainly can skim along easily, and—there!—I hardly felt that dive. Well, that's over. What's Miss Crane saying? 'Score: Sophomores 28, Seniors 26, Juniors 17.' That's pretty good, I—What! They're to start passing off Red Cross life saving next week? I just won't have them drowning each other and gurgling into me. And a splash party for all the girls to be held the end of May? Well, I'd like to ask what they've ever done besides splash. I'd better begin to fortify myself now—but they surely enjoy themselves, so—well, I'm not one to complain."

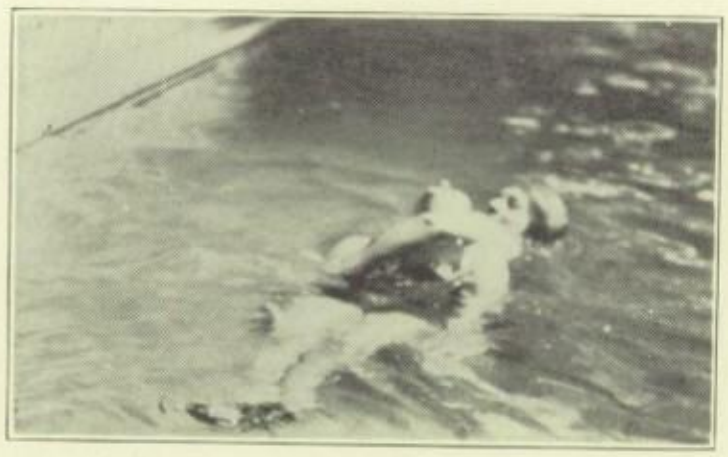

Hopkins Jones Winkler Osborne Olds

Tennis Club

ALL STAR

CLASS TEAMS

SOPHOMORE	JUNIOR	SENIOR
M. Winkler	V. Olds	J. Hopkins
D. Osborne	B. Boyle	A. Jones
L. Cain	M. L. Crowell	A. Bingham
V. Hafley	F. Emerson	C. Didonato
M. Winans	E. Shaeffer	M. Kleeman
B. Scott	J. Oviatt	J. Sterling

Love! Singles! Doubles! - - - Deuce! Only a tennis match! But things happen quickly in the peppy tournaments held by this tennis club. Over fifty girls in each class battled for the top positions in the fall Round Robin tournament. Those high in the list prayed for rain and invented important engagements to keep them from playing, but sooner or later the reckoning came. Puddles and scollaped lines only added interest, and dirty digs from the sidelines were welcomed joyously. When the season was over, the first six in each class were proclaimed the class teams and the first two of each class (through luck, strategy, or possible hard work) made up the varsity. Meanwhile, girls' tennis form was approved by the judges and they went on record as members of the tennis club.

Byrds Eye View

Virginia Lou Smith

Leaders' Lucky Day

Far above the skies were dull and cold and gray,
And mists still hid the smiling sun away
But yet it rained—not rain that day
But violets—it was the "Leader's Lucky Day."
And maids so fair —one hundred strong
All week shrieked "Tickets" loud and long
It echoed thru the halls both near and far away
"Come do your bit to make it Leader's Lucky Day."
They Came! Brave heroes of the ???? and cloud
(I missed a history test but say it not out loud)
Escorted from the station by faculty and girls so gay
Oh gee! It was *this* Leader's Lucky Day.
They lunched with juniors small and seniors great
Wee sophomores scarce knew before that heroes ate
And dinner at the Alcazar for officers—Oh say
Don't envy us! The gods just knew 'twas Leaders Day.
The jokes were merry and the food was good as dinners go
('Twas nectar and ambrosia that they served to some we know)
Then back to Heights and into smocks like flowers gay
We ushered guests thru rosy clouds that Leaders Day.
An evening spent'neath polar stars and northern lights
Meant joy and profit too (we hope) for Heights
But treasure for our Alma Mater most of all we pray
The spirit that you helped us win that Lucky Leader's Day.

By Virginia Lou Smith

H WEARERS

400 - POINT H HIGHEST AWARD

300 H POINT

MEMBERS OF ALL FOUR CLUBS

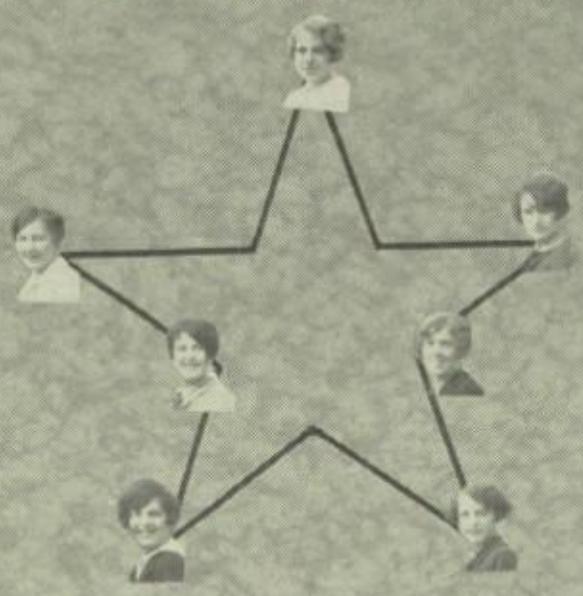

VARSITY

H

SIDELIGHTS of ACTIVITIES

"Black Bottom"

"Soccer"

"North Pole"

"The Week End"

Leaders Class Autographs

SEPTEMBER

Monday	Tuesday	Wednesday	Thursday	Friday
		1	2	3
6	7	8 First day in new school. Sightseeing tour held. New lockers inhabited.	9 Seniors get lost in new halls! Bookstore lines block traffic.	10 New teachers begin to feel natural. Sophomores still carry complex gaze.
13 Miss Lindsay joins police dept. as traffic officer. Corridor guards on duty.	14 New lunch instructions given. No library permits needed. Hurrah!	15 New cafeteria does rush business.	16 First club meetings held. Petitions endorsed against solitude in cafeteria.	17 More club meetings and more clubs.
20 B. & G. campaign begins. Contest for name of new school League continues.	21	22 Detectives sent out in search of football equipment. Debating tryouts.	23 Clubs meet. Dramatic club coaches begin work.	24 Coaches lose their patience on would-be players.
27 More traffic rules made! Cheerleaders assemble for first acrobatic lessons.	28	29 Sophomore class meeting. Heights tennis stars battle the Lakewood Champions.	30 Interscholastic debating tryouts. Appeal to students not to run to lunch line.	

OCTOBER

Monday	Tuesday	Wednesday	Thursday	Friday
				1 Debating squads announced. Everyone surprised Gittlesohn made team
4 Rush-to Kehres for picture for Miss Wallace's rogues gallery-can't get away with anything now.	5 More beaming faces smiling at Mr. Kehres.	6	7 Announcement made that pool will open next week.	8 Team leaves for Lima-Minor. Nearly falls off bus-top. Oct. 9 Lima wins 12-6.
11 Wild reports of Lima trip in circulation.	12 First Booster's Club meeting.	13 The Reds have it. Gittlesohn elected class president.	14 Fish waiting-pool opening another week off.	15 New diversion for football players. Leader's Class girls demonstrate on bicycles and roller skates.
18 Blue Monday - first report cards.	19 Football team survives eligibility rules.	20 Song leaders practice. Weird noises from cafeteria. Sound proofing doubted.	21 Swimming pool *still leaks.*	22 Auditorium initiated with a rally for the Shaw game.
25 Gilchrist had a hair cut.	26 Fire!! in chemistry lab. Loss estimated at $1.98 (cost of 1 middy).	27 False alarm - no assembly *yet.*	28 Mrs. Feitelbaum appears at girls Hallowe'en party.	29 Dedication of swimming pool jammed, but casualties postponed because of lack of water.

NOVEMBER

Monday	Tuesday	Wednesday	Thursday	Friday
1 Carnival stunt members practice. Sport activities.	2 Rehearsals for Carnival continue.	3 Assembly, 1st in aud. Symphony concert in the afternoon.	4	5 Talkers tangle fallacies with Warren team.
8 Classes close at 2:45 for teachers meeting. Vote of thanks delivered by school.	9 Student Council meets. Canvass for more acrobatic cheer leaders.	10 "Caldron Drive" starts in assembly. Better Annual promised!	11 Armistice Day commemoration held.	12 Operetta Club dance.
15 Community Fund Campaign starts.	16	17 Assembly demonstration by Hossfield, world champion typist.	18 Clubs.	19 Assembly, Tatterman's Marionettes entertain. Big Carnival does stuff in evening. Football bonfire.
22 Lakewood game discussed. Sheiks report for football picture.	23 February Class meets.	24 Hunt continued for football equipment. Assembly.	25 Oh - Boy! Big Eats! No one listed as starved.	26 Nobody listed as sick? What!
29 Another blue Monday! Student Council meets.	30 Homework reigns once more.			

DECEMBER

Monday	Tuesday	Wednesday	Thursday	Friday
		1	2	3 History Club dance.
6	7 Mother's and Daughter's Tea. Given by Friendship Club.	8 Assembly -Cleveland Symphony Orchestra, Children's Concert afternoon.	9	10 Commercial Club Dance.
13 Alumni home from school. Visit us.	14 More alumni!	15 Branson De Cou and His "Dream Pictures."	16 Still more Alumni!	17 Debating Club dance. Debate with Erie. Collinwood-Hts. Basketball game, 16-14.
20	21	22 National Honor Society, Assembly, Alumni participate.	23 "The Maid of France" given by Senior Dramatic Club.	24 Only one day for Xmas shopping.
27 Christmas Tree needles begin to fall.	28 Sleep 'til noon - Vacation!	29 Half of Holiday gone.	30 Remember: School begins Monday.	31 Last day of vacation.

JANUARY

Monday	Tuesday	Wednesday	Thursday	Friday
3 Recuperation after vacation.	4 Alumni Banquet and dance.	5 History Club assembly. - Newton D. Baker, speaker.	6	7 Leaders Class banquet. Heights-Western Reserve Academy game, 45-5.
10	11	12 Young people's Symphony Concert. No sixth period classes.	13 "The Captain of Plymouth". Boy's Mixer in gym.	14 Dedication of swimming pool. Dual Debate with Akron West Heights-Cathedral Latin game.
17 For better or for worse. Final exams.	18 Exams continued!	19 AII Girls' Spread. Exams continued!	20 Mid-year graduation. 66 more young things in the busy world.	21 Shaw Heights Game. 13-12. Shaw.
24 New semester begins. Black and Gold campaign.	25 Homework again as usual. B. & G. campaign.	26 Mr. J. T. Feehan of the Times - speaker at assembly. 800 subscriptions.	27 Homework not done.	28 Heights - Lakewood game, 27-24. Final bids o. k.'d.
31 No work done, the Prom was being discussed.				

FEBRUARY

Monday	Tuesday	Wednesday	Thursday	Friday
	1 School bank opened. Every one'll be a millionaire someday.	2 Assembly of Archery with Mr. H. W. Stroud.	3 Just the same old routine.	4 Central - Heights at Heights. 28-22. Too bad-Heights.
7 Another cent put in the bank.	8 Friendship Club meeting. Mr. Bethune the speaker.	9 Club pictures taken. More beauties discovered.	10 More pictures taken.	11 Two victories. Heights - Shaw; Heights - Elyria. Play "Solemn Pride."
14 Valentine's Day - broken hearts galore. Find Yourself Campaign.	15 Final prompting given to the "Knave."	16 Deficiency cards! "The Knave of Hearts."	17 Total deposits of one person. One dime!	18 Heights - Lakewood game, - 29 - 23. Heights - Lorain swimming meet, tie 34-34.
21 Everyone thanking Washington for Holiday.	22 Washington's birthday and NO SCHOOL!	23 All classes asleep after strenuous vacation!	24 Still no home work even started.	25 Sophomore Girls, Washington Party. Heights - Shaker game.
28 Another month gone!				

MARCH

Monday	Tuesday	Wednesday	Thursday	Friday
	1 Was it a lion or a lamb?	2 Swimming meet Heights-Shaw	3 Spring has cub!	4 Basketball tournament at Public Hall. Swimming meet Heights-Lakewood.
7	8 Friendship club meeting.	9	10	11 Heights-East Tech game.
14 Commander Byrd Alcazar dinner.	15 Last effects of Quad Swimming meet.	16	17 St. Patrick's Day.	18 Elyria-Heights dual debate.
21	22 Friendship Club meeting.	23 Assembly Congressman Davey Speaker.	24 A football thrown in back of school.	25
28 Same old classes with no homework.	29	30 Two umbrellas seen.	31 None of us are going to be fools! Oh no!	1 April Fool! Black and Gold came out again.

APRIL

Monday	Tuesday	Wednesday	Thursday	Friday
				1 Edwin Caspell got "D" on his Math Exam. April Fool. Beginning of Easter vacation.
4 No school. Hurrah!!!	5 Vacation four more days.	6 Three days of vacation left.	7 Alas!! Only one day left.	8 End of Easter vacation.
11 Fire drill.	12 Drury Public Speaking Contest.	13 Cleveland Symphony Orchestra at Heights.	14 North Eastern Ohio Principal's Visitors Day at Heights. Gym exhibition.	15 *Mass* *Typing Contest*
18 Had Welch Rabbit in the cafe today. Wonder if all Easter bunnies are treated that way?	19 Style show brings new clothes. Also that's where my money goes.	20 Little breathing spell now after style show and six-weeks tests.	21	22 Getting ready for the North Eastern Ohio Typing and Shorthand Contest at Heights.
25 Boys' Assembly.	26 Meeting of boys.	27 National Honor Society Program. Two scholarships.	28	29 Senior Dramatic Club play. Debate at Heights.

MAY

Monday	Tuesday	Wednesday	Thursday	Friday
2 Yesterday was May Day. tra-lala-la.	3 Riot!! Friendship Club elections.	4 Father's and Daughter's Banquet.	5	6 All aboard for the State Typing Contest. Operetta "O'Hara San."
9 Another week-end passed successfully. ?	10 Don Wright broke new record. (Mr. Percy mad.)	11 Another Assembly. Students *very* quiet!	12 2nd Per. Library very bad. Clem Gunn given a hasty exodus.	13 Friday, the 13th, and every teacher gave a test!
16 Miracle!! Fred Howard knew his French assignment.	17	18 Spanish Club Assembly. We wish they would show us how to do the Tango.	19 Another play given *exclusively* for the Dramatic Club.	20 Mother Clark able to sleep half-hour despite three class meetings during Activities Period.
23 President Southwick of Emerson College of Oratory spoke in assembly.	24	25 National Honor Society chooses new members.	26 Activities falling off. Exams are near.	28 Three one-act plays by Soph. Dramatic Club for parents.
30 Holiday.	31 Friendship girls went on picnic. Reason for cafeteria doing poor business.			

JUNE

Monday	Tuesday	Wednesday	Thursday	Friday
		1 Physical Ed. Exhib. for parents. Exams—Senior !	2 Exams—Senior ! !	3 Suspense for Seniors ! ! !
6	7 Exams. for everybody.	8 Exams. for everybody.	9 Albert B. Storm, Pres. Baldwin-Wallace College Commencement. 11:45 Seniors start to Washington.	10
13	14	15 Seniors home safe from Washington.	16	17
20	21	22	23	24
27	28	29	30	

We Owe Our Thanks

TO

The advertisers who have helped to make this book possible.

TO

W. A. Newkirk of the Mugler Engraving & Color Plate Company whose untiring efforts did so much to aid the originality of the photography in our Annual.

TO

G. C. Kehres who did such fine photographic work for us this year.

TO

James T. Mahon of The Ward & Shaw Company who so patiently helped us out of our difficulties.

Sophomore Autographs

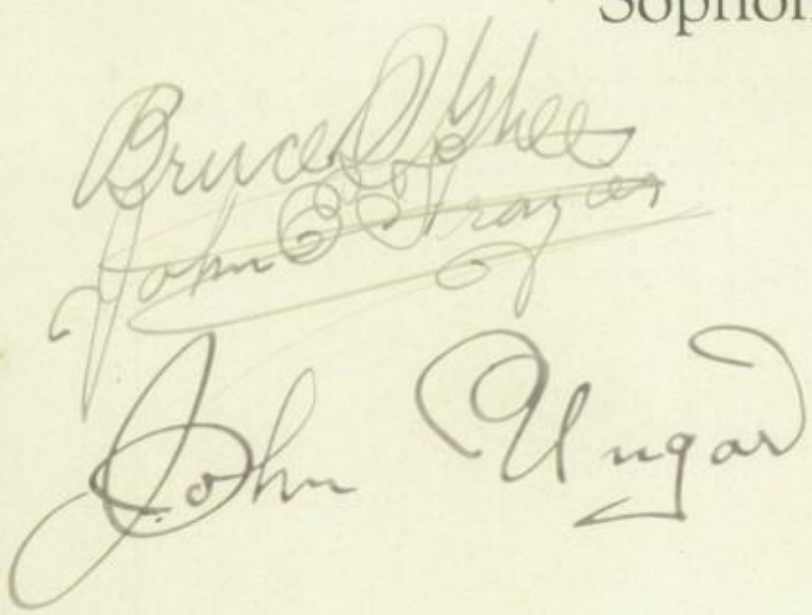

THE

WHITEHAIR BROTHERS COMPANY

ALL FORMS OF INSURANCE

AND

SURETY BONDS

GUARANTEE TITLE BUILDING

CLEVELAND, OHIO

Victor Orthophonics—Brunswick Panatropes

R C A Radiolas—Bush and Lane Pianos

Records—Sheet Music

BUESCHERS MUSIC STORE

10602 Euclid Avenue

GARFIELD 196 *Open Evenings*

Hoffman's

A Cleveland Institution

Ice Cream—Candies—Baked Goods

TO THE YOUNG MEN AND YOUNG WOMEN GRADUATED FROM CLEVELAND HEIGHTS HIGH SCHOOL, MAY WE OFFER JUST A THOUGHT: THE GREATEST DEEDS AND TRUTHS ARE THE SIMPLEST—SO ARE THE GREATEST MEN AND WOMEN.

Five stores in Greater Cleveland

R. F. Murphy R. T. Murphy
Road Service, phone Fair. 523

The
HEIGHTS - COVENTRY
TIRE REPAIR CO.

Tires, Tubes, and Accessories

Vulcanizing

Repairing of cord and fabric tires
Goodyear Tires

All Work Guaranteed

1831 COVENTRY ROAD
Cleveland Heights, O.

Established 1901 *Fairmount 4267*

If in doubt call

C. E. OBROCK DAIRY

PASTEURIZED, FILTERED
MILK AND CREAM

All milk received fresh daily at our own country plant from tuberculin tested cattle. Transported from country to you in glass.

3205 MAYFIELD ROAD
Cleveland Heights, O.

Julius A. Stern Gustav F. Stern

GUSTAV STERN'S SONS

TAILORS

6541 Euclid Avenue

Randolph 1990 CLEVELAND, O.

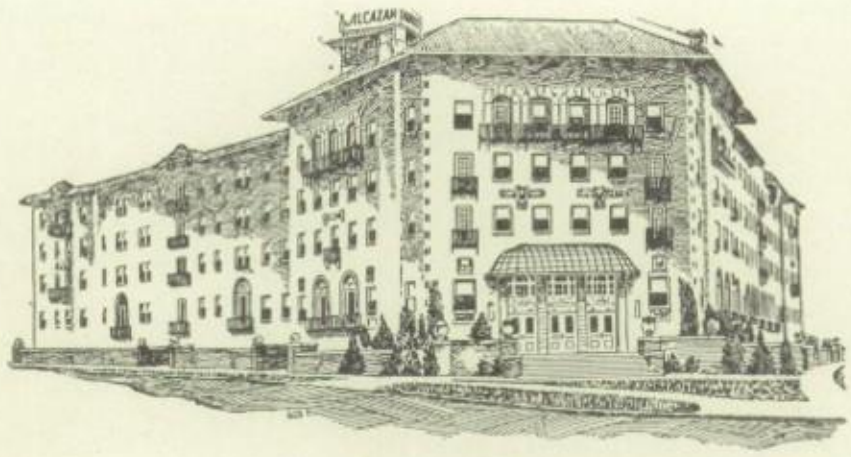

ALCAZAR HOTEL

DERBYSHIRE AND SURREY ROADS CLEVELAND HEIGHTS

Telephone: Fairmount 5400

A pleasant place to live

Accommodate and entertain your guests

GARAGE IN BUILDING

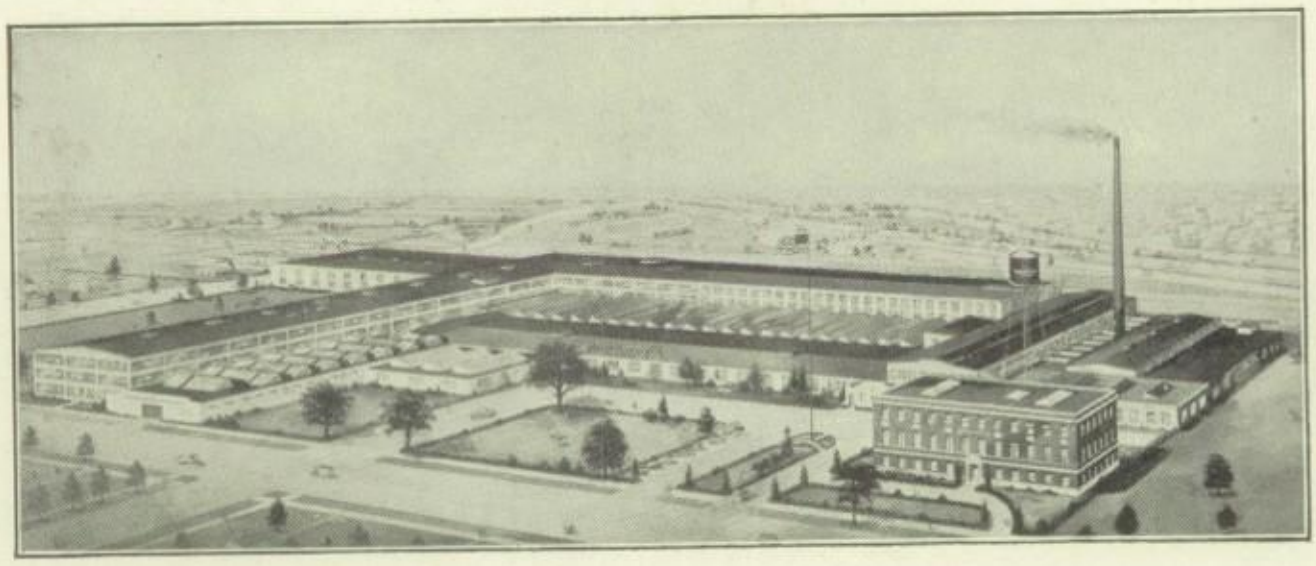

KAWNEER

Solid Copper Store Fronts
Rustless Nickel Silver Windows
Hollow Metal Mouldings

THE

Kawneer

COMPANY

NILES, MICH.

Compliments

of

The

STADLER PRODUCTS

Company

908 Denison Avenue

Charles Frederick Stein Pianos

Handmade by America's Foremost Piano Builders—Endorsed by Leading Musicians

Used at Hawkins School and Fairfax

A. H. Miller

2816 Washington Blvd.

HIT THE LINE HARD

LIFE'S battle is like a football game—the fellow who hits the line the hardest makes the biggest gain. But the team that does not take advantage of its gains accumulates few points. And in life too, the person who does not save his "gains" won't accumulate much.

Work hard, save what you earn and keep your savings safely with us.

The
South Euclid
Savings & Loan Co.

4449 Mayfield Road
SOUTH EUCLID

Garfield 5409

Horace M. Biggs

Tonsorial Parlor

Children's and Ladies' Haircutting a specialty—Two manicurists

1978 EAST 105TH STREET

Cleveland, O.

THE MORSE-CRABLE COAL CO.

Yard and Office

1653 Doan Avenue, East Cleveland
EDDY 4574

—Branch Yards—

Green Road, South Euclid
EDDY 4578

E. 96th St. and New York Central Railroad
EDDY 4577

MRS. L. L. GLANZ

"The Style Shop of Distinction"

High Grade Gowns, Wraps and Millinery—Distinctive Styles

12425 SUPERIOR AVE.

Glenville 4315 Glenville 4316

Remember the Name

GEGENHEIMER DRUG Company

when anything sold by a first-class modern drug store is desired. From soda service to pills or prescriptions with hosts of things between, *Gegenheimer's Drug Store* is ready to serve you at the store or at your door.

Remember the Phone No.
FAIRMOUNT 0275

Perhaps the most widely known phone number in town. Hundreds of housewives know it connects them with fast free delivery of their drug store needs. Saves time and shopping about.
Use your phone and see

GEGENHEIMER DRUG CO.

Masonic Temple Bldg.
LEE & MAYFIELD ROADS

Architectural Iron and Bronze

All forms of architectural iron and bronze from a simple bronze plate to entire building contracts for hospitals, schools, churches, public buildings and residences are designed and manufactured by The W. S. Tyler Company, including:

Bronze Tablets
Lamp Standards
Elevator Entrances
Elevator Cars
Stairs
Marquises
Railings
Window Guards
Grilles
Entrances
Lawn Signs
Fences, etc.

THE W. S. TYLER COMPANY

3615 Superior Ave., Cleveland, O.

Tyler Marquise

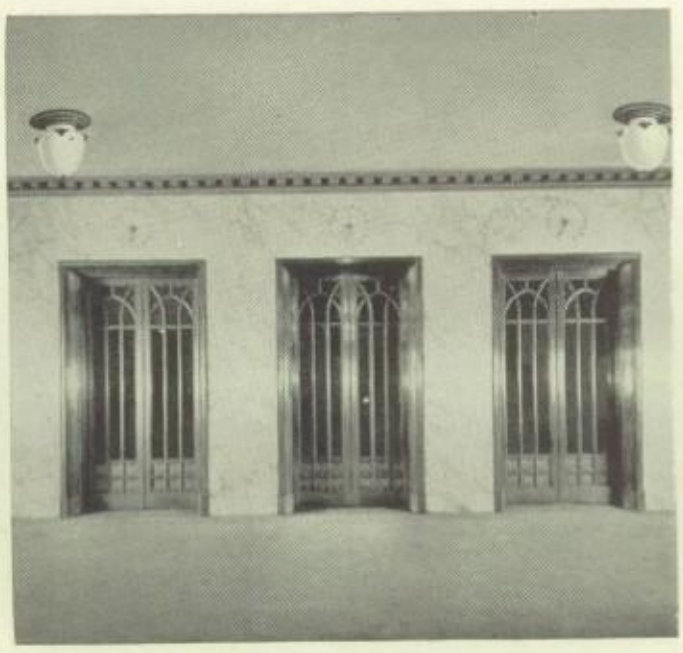

Tyler Elevator Entrances

Tyler Bronze Tablet

SPENCERIAN SCHOOL
of
Commerce, Accounts and Finance

An army of students, 58,000, have attended the Spencerian during the 79 years that it has been training young men and women.

The unusual facilities now offered by Spencerian cannot be fully described. They must be seen to be appreciated. We most cordially invite visitors to call and consult us regarding any of the following courses:

Courses of Study
DAY AND EVENING SESSIONS

Bookkeeping
Shorthand
Speed Shorthand and Typewriting
High School for Adults
Private Secretary
English (Preparatory-Advanced)
Commercial Spanish
Commercial Normal (with State Certificate)

Advanced Courses
LEADING TO COLLEGE DEGREES

Business Administration
(with Degree of B.B.A.)
Secretarial Science (with Degree of B.S.S.)
Commercial Normal
(with Degree of B.S. in Ed.)
Evening Law
(with Degrees of LL.B. and LL.M.)

Higher Accounting, Cost Accounting and Auditing (Prepares for C.P.A. Exam.)

Our Employment-Service Bureau serves the graduate and the public without charge.
Bulletins and full information upon request.

Address
E. E. Merville, *President*, Dept. H.
3201 EUCLID AVE.
CLEVELAND

Founded 1848

Telephone Prospect 4500

MODERN MUSIC FOR MODERN YOUTH

World's foremost Radios
Stromberg Carlson-Kolster
Atwater Kent-R. C. A.-Stewart
Warner and Sonora

PLAY YOUR OWN

Conn Band Instruments
Weymann Banjos and
Leedy or Ludwig Drums
or
Play your choice of snappy records on a Brunswick Panatrope for perfect reproduction. A complete catalog of Victor-Brunswick and Columbia Records.

The WRIGHT MUSIC Co.
Euclid at E. 102nd Street

G A R F I E L D 9531

G A R F I E L D 9700

RENT your next
TUXEDO
at the
COMMODORE
Dress Suit Rental, Inc.

11309 EUCLID AVE.
Commodore Bldg.
815 Prospect Ave.
5624 Broadway Ave.
Open Evenings

SILVESTRO'S

An Italian Restaurant for
Cosmopolitan People

Open Each Nite Until 1 A. M.

EAST 102nd STREET,

South of Euclid Avenue

Patronize

Our

Advertisers

Plates in this Book
by

The MUGLER ENGRAVING and COLORPLATE • CO. •

DESIGNING-RETOUCHING
- - PHOTOGRAPHING - -
PROCESS COLOR PLATES
HALF TONES-ZINC ETCHINGS
BEN DAY COLOR PLATES
MUGLER B'LD'G-2461 E.9TH ST.

TEL. PROSPECT
1636

CLEVELAND, OHIO

WETZEL'S

Cash Meat Market

1859 COVENTRY ROAD
at
EUCLID BOULEVARD

The shoppe where you get Pleasant-Intelligent Service

JOSEPH TERR
INCORPORATED

Gifts — Bridge Prizes
Greeting Cards
Place Cards and Tallies
for all occasions

ARTISTS MATERIALS

CIRCULATING LIBRARY

2167 LEE ROAD

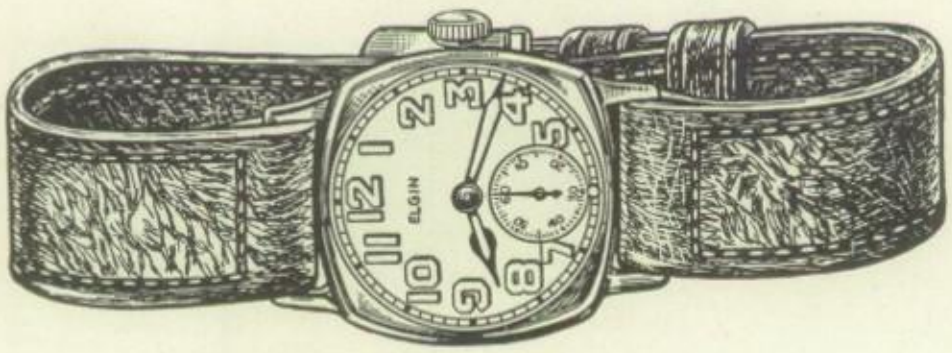

GRADUATION

The time to give a gift of lasting quality to be remembered as "my" graduation gift. Our selection of jewelry contains many very appropriate gifts for such occasions.

GEO. N. NELSON
JEWELER

2171 LEE ROAD
CLEVELAND HEIGHTS
Three doors from the
Cedar-Lee Theatre

1385 HAYDEN AVENUE
EAST CLEVELAND
Two doors from the
Shaw-Hayden Theatre

ALL works of taste must bear a price in proportion to the skill, taste, time, expense and risk attending their invention and manufacture. Those things called dear are, when justly estimated, the cheapest; they are attended with much less profit to the artist than those which everybody calls cheap.

Beautiful forms and compositions are not made by chance nor can they ever, in any material, be made at small expense. A composition for cheapness and not for excellence of workmanship is the most frequent and certain cause of the rapid decay and entire destruction of arts and manufacture.

—*Ruskin.*

Compliments

of

A FRIEND

WHISLER'S SHORTHAND
SCHOOL

Bookkeeping
Absolutely Individual Instruction
Begin Any Time

10406 EUCLID AVENUE
Cor. 105th—S. W. Corner

Catalog on Request

CEDAR 1681

Compliments
of
COZZENS MARKETS

Choice Meats, Poultry
and Fish

1725 COVENTRY RD.
3106 MAYFIELD RD.
E. 130th and BUCKEYE RD.

Cash and Carry—Save 25%

The
O. A. DEAN DAIRY
Company

Forty-three years on the
Heights

GOLDEN GUERNSEY
GLEN ELEN CERTIFIED

FRANZ C. WARNER
W. R. McCORNACK

Architects

BULKLEY BUILDING

1501 Euclid Ave. **Cleveland, Ohio**

Architects for the New Heights High School

J. O. SCHAKE COMPANY

... Grocers ...

2311 LEE ROAD

FAIRMOUNT 8800

Special attention to phone orders. — We deliver in Cleveland Heights, Shaker Heights and East Cleveland — Meat Orders for KROH'S MARKET gladly taken.

For health and strength, eat meat

KROH'S MARKET

2313 LEE ROAD

FAIRMOUNT 8830—8831—8832

12431 Superior Avenue—EDDY 0754

Specials every Tuesday and Wednesday. — Delivery Service.
Orders taken for J. O. SCHAKE CO.

HARRY BUDIN

[*Imported Delicacies*]

1864 Coventry Road
CLEVELAND HEIGHTS

Distributors

MOUQUIN, Inc.
RAFETTO,
CRESCA FOOD PRODUCTS
BONNAL & FILS

Call—

THE MULLAIRE CO.

Established 1879

America's Finest French Cleaners and Dyers

3631 Carnegie Avenue
Randolph 4475

Compliments

of

ROYAL TYPEWRITER
Company

Makers of the

EASY - WRITING ROYAL

and

THE ROYAL PORTABLE

Compliments

of

CHESTER W. MINER
HAROLD G. LAMB

Dentists

TRACY BLDG.

Cedar at Lee

FAIRMOUNT 4173

MAKE THE HOME
MUSICAL

"Every child in our country should learn how to play upon at least one musical instrument. Among these the piano is perhaps the most practical for musical cultural purposes. Nothing should crowd out the opportunity for self expression which can come to those who can play the piano with some degree of mastery."
—*Walter Damrosch.*

DREHER'S pianos are designed to suit every possible need—grand pianos, upright pianos, marvelous reproducing pianos that bring the great artists to your home, and player-pianos that can give you a world of enjoyment while your children are learning to play.

Convenient Payments.

THE DREHER PIANO COMPANY
1226-1236 Huron Road, at Euclid

The Ward & Shaw Co.

Offers you the services of an organization with a reputation for thoroughness, combined with complete up-to-date mechanical equipment, both of which are essential in producing good printing and delivery when promised. ¶ Our facilities for publication and advertising printing are complete. . . . . .

Printers-Binders

Cleveland, Ohio

Printers of The "Caldron"

The Finest
Bowling and Billiard
Academy
in
Greater Cleveland

'NUFF SAID!

CEDAR LEE
RECREATION COMPANY
Below the Cedar-Lee Theatre

Enjoy a Good Position—Interesting Work, Success, Prosperity

GOOD POSITIONS GUARANTEED TO GRADUATES

of the

WILCOX SECRETARIAL

and

BUSINESS ADMINISTRATION COURSES

Day and Evening School
School in session 52 weeks a year

For complete information write or phone

WILCOX COMMERCIAL SCHOOL

TWO SCHOOLS IN CLEVELAND

10014 Euclid Ave.
GARFIELD 9572

Ulmer Bldg., Public Square
MAIN 2426

CLEVELAND'S LEADING SURGICAL SUPPLY HOUSE

[*Quality, Service, and Reliability*]

The SCHUEMANN-JONES COMPANY

2134 E. Ninth Street

DELIVERY SERVICE

Portraits and groups in this Annual made by

G. C. KEHRES

Your neighborhood Photographer

Portraits at prices from $10 to $90 per dozen

When your baby is at its best, phone us and bring it over for a picture. You can easily be at home in thirty minutes, and the trip will be easy compared to going downtown. We have plenty of parking space for your auto, and no time limit.

MEMBER

National Photographers Association of America
Ohio-Michigan-Indiana Society Ohio Photographers Society

AWARDS—International 1916; Tri-State 1922; International 1926

2212 LEE ROAD CLEVELAND HEIGHTS

One block north of Cedar *Phone Fairmount 4486*

Patronize The Advertisers

Whose Courtesy Has Helped

Make Possible This ANNUAL

Compliments

of

CEDAR-LEE BARBER SHOPPE

Caterers to the Students of
Cleveland Heights High School

OVER HOFFMANS
Across from the School

SCOTT BROS.

Fireproof

Moving, Storage

Packing and Shipping

1838 EAST 55th ST.

Randolph 6421

Compliments of

THE
WAY SAGLESS SPRING
COMPANY

Cleveland, O.

Compliments

of

DR. N. C. COLEBROOK

DENTIST

Room 207 Phone
Cedar-Lee Theatre Bldg. Frmt. 7647

MEUHLHAUSER
PIANOS

2045 Euclid Ave. at 21st

CLEVELAND, O.

JAMISON SERVICE

THOS. B. JAMISON

Electric Wiring

Hardware and Radio

1847-1849 Coventry Rd.
Fairmount 1313
CLEVELAND HEIGHTS, O.

Radio Service night and day.

C. H. JANSEN
Pres. & Gen. Mgr.

WM. F. FLASCHE
Sec. & Treas.

Beautify Your Premises

Your garden, your lawn or the entrance to your home can be made decidedly more attractive and inviting by the discriminating use of

Decorative Art Stone Pottery

A wide selection is offered in artistic and varied designs, appropriate for any need. Skillfully made by master craftsmen, every piece is durable and unaffected by weather conditions. They give the finishing touch of good taste to your home surroundings.

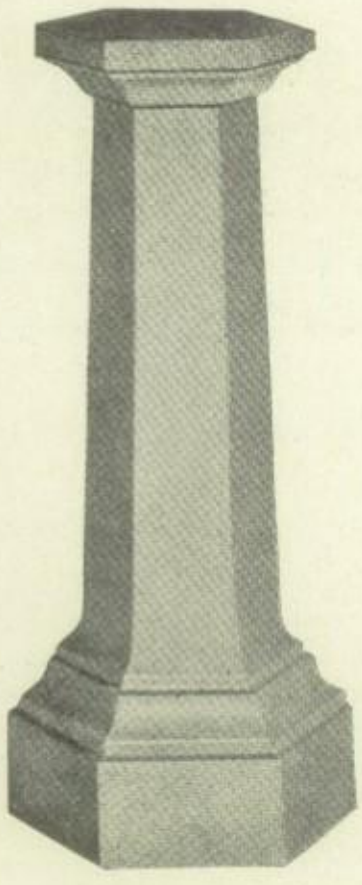

SUN DIALS
PEDESTALS
GLADIOLA STANDS AND BOWLS
FLOWER BOXES
GAZING GLOBES
FOUNTAINS
BENCHES, ETC.

Visit our Display Rooms or write for illustrated circular and prices.

THE GENERAL MODEL & PATTERN CO.

3147 Superior Ave., Cleveland
PROSPECT 2028

Morgan
LITHO. CO. CLEVELAND, U.S.A.

THE HEIGHTS BATTERY COMPANY

STORAGE BATTERY Willard

Complete Battery and Electrical Service

CEDAR AND LEE ROADS

Fairmount 3971 Opposite Your School

Keep in touch with your school!

[Patronize your Student Publication]

BLACK & GOLD

1927—750
1928—???

{}

It's up to you!

Student

HANDBOOK

of Heights

THE W. J. SCHIRMER COMPANY

General Contractors

1720 EUCLID AVE. CLEVELAND, O.

Builders of the
Cleveland Heights High School

Don't take water for granted

Every glass of water that comes from the faucet contains 15 per cent live bacteria.

In addition, the foreign matter it contains is capable of producing detrimental effects upon the body.

An iceless cooler loaned free to all homes using two five-gallon bottles a month.

Distillata — distilled water—is the purest water known to science. It is absolutely free of all bacteria, all earthy and other harmful compounds.

You should drink at least 6 glasses every day. It will help you grow and develop like a healthy boy should.

Ask dad and mother to investigate Distillata.

Dr. L. L. Wedekind of the U. S. Navy says: Form the habit of drinking distilled water. It is pleasant, invigorating, rejuvenating. Make it a point to drink three glasses in excess of your natural desire. I am strongly advising the world to live as we do, using distilled water, and live on and on, youths at 65!"

The Distillata People

Randolph 8260

Young men's four piece models,—coat, vest, knickers and long trousers. Two and three button styles with box back and close fitting hips. Correct for dress and sports wear.

$50

THIS establishment takes pleasure at all times in offering to young men a complete section devoted entirely to their needs.

Complete outfits may be purchased here with the assurance of correctness and lasting satisfaction.

The Halle Bros. Co.

Euclid Avenue at Twelfth Street

Anthony Schirripa

Geo. G. Lynch (25-?)

Lester Dorsey

A
Page
unto which
Juniors
may inscribe their names

Dilworth Faber

John Harding

Robert A. Abramson

Joseph C. Norton

Harrison K. Korner
Harold Salzer
L. A. Grossner

Cecil S. Maurice

Seniors
Sign
Here
! !

S. Arnold Cohen
Vincent Opaskar

Dave J. Wolaver

The End of the Trail

FOLKS, we've fought our way up to the finish wire,
We've found it a tough old race,
But we're proud to say that we just couldn't quit
No matter how hot the pace.

AND now, as we've come to the end of the trail
And vision the sunset's glow,
We'll say farewell to readers and friends, in
The "30" written below.

OUR typewriter's click has been stilled at last,
The last story's out—all hail!
With a sad little, brave little smile we're
Set to make the final "mail."

WE wish you the best that is best in luck,
And don't mind saying we see
A bright new trail at the end of the trail.
Life's like that—for you and me.

—30—